Continue

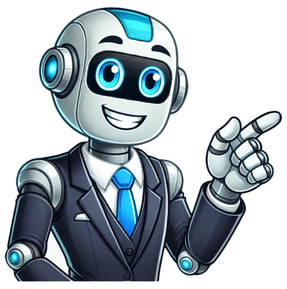

Readers help support Windows Report. We may get a commission if you buy through our links. Read our disclosure page to find out how can you help Windows Report sustain the editorial team. Read more Key notes Paradox Launcher is a game launcher that helps users to manage specific games.Like many other similar apps, including Steam, users can install and uninstall games through this application.If you want to know more about it, this Paradox Launcher review will help you. If you are looking for a Paradox Launcher review, this is the right place. In this analytical article, you will learn about this launcher in detail. There are many game launchers available right now. Though Steam, Xbox, and Epic Game launchers have already got their place, many game makers are still trying their luck with similar options. This review article will learn about another item called Paradox Launcher. We will try to reveal its benefits, features, and downsides. Paradox Launcher is a game launcher developed by Paradox Interactive AB. It is also known as the PDX Launcher. Though the games from this company are available on Steam and other platforms, they have built this launcher for reasons like delivering a gaming experience most conveniently. Yes. This launcher is entirely safe and from the official source. However, if you try to use a pirated copy of the game, in this case, the game along with the launcher may not be safe for you. The developers behind this app are constantly releasing new versions with various improvements. Currently, PDX Launcher V2 is available that have got other performance and security improvements compared to its previous version. For some games from Paradox Interactive, you will need to install this launcher like many Ubisoft games purchased from Steam require Uplay or Ubisoft Connect. The company behind this program is slowly making it a hub for its games. Most of its modern games, like Battletech, Surviving the Aftermath, Cities Skylines, etc., require Paradox Games Launcher. What are the main features of Paradox Launcher? The main feature of this launcher is managing your game library more easily. Paradox allows you to link your account with Steam, Microsoft Account, Twitch, Epic, PlayStation, etc. If you have games from Paradox Interactive on multiple platforms, the launcher will show all of them in one place. Even you can install and uninstall games from this launcher without having third-party tools like Steam on your computer. You do not need to open third-party launchers to run or install most modern games from Paradox interactive. This is a beneficial feature indeed. You can even browse and manage game mods on Paradox launcher, not just managing games, uninstalling, or installing. Under all supported games listed on this launcher, you will get the option: Mods. When you go there, you can see all of the available items. Even though Paradox Launcher is not as feature-rich as some other established ones, you will still get a personalized experience here. For example, if you want to stay on a specific game version and no longer want to update it, this launcher has the option to lock on a performance. Else, you also can opt out of personalized content anytime you want. So, though the options are minimal, it is still there. Read more about this topic Go to this download page and download the launcher.Install it on your PC.Log in with your credentials or sign up if necessary. Now, you will be able to use this launcher. If you don't have any games from Paradox Interactive, you can purchase some from its store. These will be available in the launcher. If you have games on other platforms like Steam but do not see these in the list, you need to link your account with Steam. To do this, you can follow these steps: Now, you should be able to find all of your games in the Paradox Launcher. Whether you like it or not, you must install Paradox Launcher for some specific games. However, if you have a lot of games from the company behind this app, this launcher can give you a great experience. Managing games from other sources in one place and locking specific versions of games are two critical benefits of this launcher. In this Paradox Launcher review, you already have the application details. However, if you have an opinion or question, feel free to let us know in the comment box. Senior Editor, foremost NPC scholarEditor-in-Chief, Hardware, tech wiz since '05Associate Editor, cozy game connoisseurExecutive Editor, stuck in DiamondStaff Writer, shooter guyWeekend Editor, played every WH40K gameNews Lead, still owns a TRS-80Online Editor, grand strategy evangelistSenior Editor, toy soldier enthusiastSenior Editor, scanline obsesseeManaging Editor, Hardware, #1 gamerEditor-in-Chief, Tub Geralt EnjoyerGlobal Editor-in-Chief, FPS enjoyerBrand Director, flawless Destiny raider Log in and link your Paradox and Steam accounts together to get access to select games directly through Paradox. Already bought Crusader Kings III, Surviving Mars or Stellaris in the Paradox Store? Download our launcher and play. Don't have an account? Sign up now! JavaScript is disabled in your browser. Please enable JavaScript to proceed. Paradox Interactive just announced their new game Surviving the Abyss, a survival strategy title that will be available on Steam. However, Valve's popular gaming platform actually added the title to its database before Paradox Interactive had a chance to officially reveal it. Interestingly, this is not the first time a game from the developer leaked. Earlier this year, Paradox Interactive's Victoria 3 leaked, and the game's beta version became available for download via shady internet back corners. This time around, the developer didn't suffer quite a substantial unintentional reveal, as only the title leaked via Steam's database. The leak arose when Steam confirmed the existence of the game before an official Steam page debuted. In addition, an earlier Reddit thread from user LongJonSilver confirmed Paradox had trademarked three new game titles, including Surviving the Abyss. Paradox is famous on Steam as the studio behind grand strategy titles Crusader Kings and Cities: Skylines. The addition of the game's title to Steam's database luckily didn't share any pertinent details about the game, which now has an official page and January 17, 2023 release date. PC gamers often rely on Steam's suggestion feature to find previously unknown titles. As Steam sets new records for concurrent players, more and more gamers are using the platform to both discover and engage with gaming. Paradox Interactive has built a strong following as a premier developer of grand strategy titles and has a community of engaged fans on Steam and forums online. Following its official reveal, it was learned that Surviving the Abyss will task players with weaponizing genetics, with a resource management formula familiar to strategy gamers. Some fans had hoped for a Paradox-produced fantasy strategy title, but it appears they'll have to settle for an undersea sci-fi world instead. Strategy games have been slow to adapt to consoles over the years, but Crusader Kings has a port in development for next-gen consoles. Microsoft's Game Pass has also included several strategy games as outlets for Xbox gamers to experience the genre. Founded in 2004, Paradox develops games primarily for console and PC but also releases titles on mobile platforms. The company says its primary audience is based in the US and Europe, with over 5 million people playing a Paradox title worldwide each month. With Surviving the Abyss, it appears Paradox is expanding on its unique grand strategy formula by taking players under the ocean amid the Cold War, where terror may await in the darkness of the deep ocean. Surviving the Abyss will be available on PC on January 17, 2023. MORE: Victoria 3: The Benefits of Each Civilization Type Source: Insider Gaming We are thrilled to announce the release of Paradox Launcher V.2, packed with exciting features, improved performance, and a sleek new design. Elevate your experience with the latest update that's designed to make your tasks faster, smoother, and more enjoyable. Paradox Launcher V.2 is Here – Download Now! Download Now and Explore the Future! Stay ahead with Paradox Launcher V.2. Get started today! What is Paradox Launcher? The Evolution: From V.1 to V.2 Enhanced User Interface Sleek and Modern Design Intuitive Navigation Lightning-Fast Performance Improved Speed and Efficiency Reduced Load Times Compatibility Updates Supporting the Latest Systems Cross-Platform Flexibility New Features That Stand Out Smart Customization Options Seamless App Integration Security Enhancements Advanced Encryption Privacy-Focused Design Where to Download Installation Process System Requirements Troubleshooting Common Issues Streamlined Workflows Improved Organization Tools What Early Users Are Saying Key Testimonials Customization Tips Advanced Features to Explore How It Stands Out Value for Money Is Paradox Launcher V.2 Free? Does It Support Older Versions of Windows/Mac? How Can I Customize It? What Security Features Are Included? How Do I Report Issues? Introduction Are you ready to revolutionize how you interact with your system? Paradox Launcher V.2 is here, bringing unparalleled efficiency, performance, and customization. If you loved V.1, you're going to be amazed at what V.2 offers. Let's dive into the incredible features and explore why this update is worth your attention. Key Features of Paradox Launcher V.2 Say goodbye to clunky designs and hello to a sleek, modern interface. Paradox Launcher V.2 boasts intuitive navigation that feels natural from the moment you start using it. Time is precious, and Paradox Launcher V.2 respects that. With optimized algorithms, load times are slashed, and performance is snappier than ever. Whether you're on the latest operating system or an older setup, Paradox Launcher V.2 has you covered. Its cross-platform flexibility ensures a seamless experience regardless of your device. Why Upgrade to Paradox Launcher V.2? V.2 isn't just an upgrade—it's a transformation. From smart customization options to seamless app integration, this launcher is designed to adapt to your unique needs. Your privacy matters. With advanced encryption and privacy-focused features, Paradox Launcher V.2 keeps your data safe and secure. Step-by-Step Guide to Download and Install Visit the official website to get your hands on Paradox Launcher V.2. Ensure you're downloading from a trusted source to avoid issues. Check your system requirements. Download the installer. Follow the on-screen instructions to complete the setup. Restart your system to activate the launcher. Troubleshooting? The support team is always ready to help! How Paradox Launcher V.2 Enhances Productivity Efficiency is the name of the game. With streamlined workflows and improved organizational tools, Paradox Launcher V.2 is your partner in getting things done faster and better. User Feedback and Reviews Early adopters are raving about the clean design, quick responsiveness, and unparalleled ease of use. "I never thought a launcher could be this efficient!" "Paradox Launcher V.2 has completely transformed my workflow." Tips to Maximize Your Experience with Paradox Launcher V.2 Customize the interface to suit your style. Explore advanced features like multi-window support. Regularly check for updates to stay ahead. Paradox Launcher V.2 vs Competitors When compared to other launchers, Paradox Launcher V.2 stands out for its user-centric design, affordability, and advanced features. Conclusion Paradox Launcher V.2 is not just a tool; it's an experience. With its cutting-edge features, enhanced security, and user-friendly interface, it's the perfect upgrade for anyone looking to elevate their system interactions. FAQ Yes, it offers a free version with premium upgrades available. Absolutely! It's compatible with a wide range of systems. From themes to app arrangements, customization is at the core of V.2. Advanced encryption and privacy settings ensure your data stays safe. Contact the support team via the official website for assistance. With over 100 titles stretching back almost 25 years, the Paradox catalog can take you through history, fantasy, strategy, and beyond. From Stellaris to Crusader Kings, find the game that tells your favorite stories!Explore all our gamesPage 2With over 100 titles stretching back almost 25 years, the Paradox catalog can take you through history, fantasy, strategy, and beyond. From Stellaris to Crusader Kings, find the game that tells your favorite stories!Explore all our games The Paradox Launcher provides a user-friendly interface to access and update your Paradox Interactive games. 2025 Editor's Rating Paradox Launcher is your go-to digital distribution platform for all Paradox Interactive games, designed for seamless game management and immersive community engagement. Developed by the renowned Swedish publisher Paradox Interactive, this launcher offers a robust and user-friendly interface that elevates your gaming experience. Key Features of Paradox Launcher Extensive Game Library: Browse through a wide selection of Paradox titles, including popular strategy and simulation games, with detailed descriptions, trailers, and player reviews. Easy Game Purchase & Download: Effortlessly purchase and install your favorite games directly through the platform. Automatic Updates & Patches: Keep your games up-to-date with the latest features and security patches without manual effort. Community Interaction: Participate in forums, share strategies, and connect with other gamers within the launcher. Mod Support & Tools: Access a variety of mods and modding resources to customize and enhance your gaming experience. Why Choose Paradox Launcher? The platform consolidates all your Paradox Interactive games into one convenient location, simplifying management and updates. Its integrated community features foster a vibrant environment for gamers to exchange ideas, tips, and content. Moreover, the launcher's streamlined interface ensures an intuitive experience, whether you're a casual gamer or a dedicated enthusiast. Paradox Launcher is a Commercial software in the category Games & Entertainment developed by Paradox Interactive.The users of our client application UpdateStar have checked Paradox Launcher for updates 2,419 times during the last month.The latest version of Paradox Launcher is 2.3, released on 03/28/2025. It was initially added to our database on 08/25/2018.Paradox Launcher runs on the following operating systems: Android/Windows. Paradox Launcher has not been rated by our users yet. Paradox Launcher is a desktop application developed by Paradox Interactive that provides various features for their games and game subscriptions, including launching games, managing updates, and accessing community content. Paradox Launcher supports all Paradox Interactive games, including titles such as Hearts of Iron IV, Crusader Kings II, Stellaris and Europa Universalis IV, among others. Yes, you need a free Paradox Account to use the launcher. The account is also used for some in-game features and online play in certain games. Yes, the launcher allows you to download and update all Paradox Interactive games that you own. It checks for updates automatically and can start downloads for new content as soon as it is available. Yes, the launcher provides access to community features such as mods, user-created content, and news from Paradox Interactive and various game communities. Yes, you can use the launcher on multiple computers by logging in with your Paradox Account. Your games and data will be synced across all computers. You can try restarting the launcher, checking your internet connection, or verifying the game files through the launcher's settings. If the issue persists, you can contact Paradox Interactive support for further assistance. Yes, you need a computer running Windows 7 or higher (64-bit) or MacOS X 10.12 Sierra or higher (64-bit). You also need a stable internet connection and a Paradox Account. The launcher itself is free to download and use, but some games and features may require a purchase or subscription. Publisher Paradox Interactive announced a new publishing initiative dubbed "Paradox Arc," and its first release is Across the Obelisk from developer Dreamsite Games. Based in Sweden, Paradox self-publishes both its own titles, and games from third-party studios as such Obsidian Entertainment and Romero Games. The new publishing line is intended to highlight games from smaller development teams. Paradox Arc head Sebastian Forsström said the overall goal with the initiative is to "surprise players with games they might not have known they needed to play. We're publishing the kind of games that suddenly appear atop your 'Most Played' list [...] I'm looking forward to sharing more Paradox Arc titles with everyone soon - and to inviting more developers to work with us."Across the Obelisk is an RPG that incorporates roguelike elements into its card building system that can be played alone or cooperatively. Originally released on Early Access in April 2021, Obelisk is the first of three games listed on the Paradox Arc website. Earlier in the week, Paradox announced that its strategy sim, Crusader Kings III, would see a price increase for two of its DLC packs. Beginning in September, the previously released "Flavor Packs," Northern Lords and Fires of Iberia, will see a jump from their current $7 price to $13. Everything's coming up indie Throughout the summer, Indie games publishing business has seen an eventful couple of weeks. Earlier this week, it was announced that Private Division--a subsidiary of Take-Two--was partnering with Weta Workshop to develop a new Lord of the Rings game. This past July, Digital Bros--parent company of Ghostrunner publisher 505 Games--formed its own indie publishing division known as "Hook." Unlike Paradox Arc, Hook's plan for indie developers are broader: the division will have "an all-around solution for developer needs," including funding, publishing, and marketing. And in June, Stray publisher Annapurna Interactive revealed its intentions to become a game developer, while continuing to publish games. Annapurna's first studio is headed up by Chelsea Hash, who served as game director on Heart Machine's 2021 title Solar Ash, which was published by Annapurna. She'll direct the studio's first, currently unannounced game. Share — copy and redistribute the material in any medium or format for any purpose, even commercially. Adapt — remix, transform, and build upon the material for any purpose, even commercially. The licensor cannot revoke these freedoms as long as you follow the license terms. Attribution — You must give appropriate credit , provide a link to the license, and indicate if changes were made . You may do so in any reasonable manner, but not in any way that suggests the licensor endorses you or your use. ShareAlike — If you remix, transform, or build upon the material, you must distribute your contributions under the same license as the original. No additional restrictions — You may not apply legal terms or technological measures that legally restrict others from doing anything the license permits. You do not have to comply with the license for elements of the material in the public domain or where your use is permitted by an applicable exception or limitation . No warranties are given. The license may not give you all of the permissions necessary for your intended use. For example, other rights such as publicity, privacy, or moral rights may limit how you use the material. Paradox Launcher: How to Download & Install The digital gaming landscape has witnessed a significant evolution over the years, with numerous developers and distributors seeking to provide players with streamlined, user-friendly experiences. Among these platforms is the Paradox Launcher, a central hub tailored for managing games published by Paradox Interactive. This article will guide you through everything you need to know about downloading and installing the Paradox Launcher, as well as navigating its features and troubleshooting common issues. What is Paradox Launcher? Paradox Launcher is a dedicated platform designed to support games and expansions developed by Paradox Interactive, a renowned developer known for their deep and immersive strategy games. With this launcher, players can easily access their library of Paradox games, manage add-ons, and receive updates—all from a single interface. The goal of the Paradox Launcher is to streamline the gaming experience by providing players with a user-friendly environment where they can fully immerse themselves in the worlds created by Paradox Interactive. Key Features of Paradox Launcher Before we dive into the download and installation process, let's take a moment to explore some key features of the Paradox Launcher: Unified Library: The launcher consolidates all your Paradox games, making it easy to find and manage your library without having to search through multiple platforms. Game Updates: Players can receive real-time updates and notifications for their games, ensuring that they are playing the latest versions. DLC Management: The launcher provides a straightforward interface for managing downloadable content (DLC), allowing users to activate or deactivate expansions and mods with ease. Mod Support: One of the standout features of the Paradox Launcher is its support for mods. Players can easily browse, install, and manage mods for their games. Community Interaction: The launcher integrates community features, allowing players to connect with others, share experiences, and discover new mods from the community. Cross-Platform Saves: Players can synchronize their game saves across different devices, provided they are logged into the same account. Prerequisites for Downloading Paradox Launcher Before downloading the Paradox Launcher, ensure that your system meets the following prerequisites: Operating System: The launcher is compatible with Windows, macOS, and Linux systems. Disk Space: You will require at least 500MB of free disk space for the launcher installation. Internet Connection: A stable internet connection is mandatory for downloading the launcher and accessing game updates. How to Download Paradox Launcher Downloading the Paradox Launcher is a straightforward process. Follow these detailed steps to get the launcher on your system: Visit the Official Paradox Interactive Website: Open your preferred web browser and navigate to the official Paradox Interactive website ( ). Locate the Launcher Section: On the homepage, scroll down or use the search bar to find the section dedicated to the Paradox Launcher. This may be under a category like "Support" or "Downloads." Choose Your Platform: Depending on your operating system (Windows, macOS, or Linux), click the appropriate download button. Download the Installer: Once you click the download button, the installation file will begin downloading. Save it to a location on your computer where you can easily access it, such as your desktop or downloads folder. How to Install Paradox Launcher on Different Platforms After downloading the Paradox Launcher, the next step is to install it on your system. The process varies slightly depending on your operating system. Below are detailed installation instructions for each platform. Installing Paradox Launcher on Windows Locate the Installer: Navigate to the location where you saved the downloaded installer file (typically named something like "ParadoxLauncherSetup.exe"). Run the Installer: Double-click the installer file to launch the installation wizard. User Account Control: If prompted by the User Account Control (UAC) window, click "Yes" to allow the installer to make changes to your device. Follow the Installation Wizard: The installation wizard will guide you through the process. Click "Next" to proceed. Accept the Terms: Read and accept the license agreement by clicking the checkbox and then selecting "Next." Choose Installation Location: If you want to install the launcher in a different directory, click the "Browse" button and select your preferred location. Otherwise, the default directory will suffice. Click "Next." Create a Desktop Shortcut: You will be given an option to create a desktop shortcut for easy access. Check the box if desired, then click "Next." Install: Click the "Install" button to begin the installation. The wizard will display a progress bar while it installs the Paradox Launcher. Finish Installation: Once the installation is complete, a confirmation message will appear. Click "Finish" to exit the setup. Installing Paradox Launcher on macOS Locate the Installer: Find the downloaded installer file, which will typically be in your "Downloads" folder and named something like "ParadoxLauncher.dmg." Open the Installer: Double-click the .dmg file to mount it, and then a new window will appear showing the contents of the disk image. Drag to Applications Folder: Drag the Paradox Launcher icon into your "Applications" folder. This installs the launcher on your Mac. Eject the Installer: After it's finished copying, you can eject the installer by right-clicking on the mounted image and selecting "Eject." Open the Launcher: Navigate to your "Applications" folder and locate the Paradox Launcher. Double-click it to open. Words about Security Restrictions: If you receive a warning message stating that the app is from an unidentified developer, go to "System Preferences" > "Security & Privacy." Under the "General" tab, find the option to allow apps downloaded from "App Store and identified developers." Click to allow the Paradox Launcher. Installing Paradox Launcher on Linux Locate the Installation Package: Depending on your distribution, you may need to download the appropriate .deb or .rpm files from the Paradox Interactive website. Using the Terminal (for Debian/Ubuntu): Open a terminal window and navigate to the directory where the downloaded file is located. Use the following command to install the launcher: sudo dpkg -i ParadoxLauncher.deb Resolve Dependencies: If you encounter any dependency errors, you can run the following command to resolve them: sudo apt-get install -f Using the Terminal (for Fedora/RPM-based): Open a terminal window and navigate to the directory where the downloaded file is located. Use the following command to install the launcher: sudo rpm -ivh ParadoxLauncher.rpm Launching the Launcher: Once installed, you can launch the Paradox Launcher by typing paradox-launcher in the terminal or by finding it in your application menu. First-Time Setup Once you have successfully installed the Paradox Launcher, it's time to configure it for first-time use. Log In or Create an Account: Upon opening the launcher for the first time, you'll be prompted to log into your existing Paradox Interactive account or create a new one. This account will allow you to access your games, manage DLCs, and more. Importing Your Games: The launcher may automatically detect any Paradox games already installed on your system. If not, you can manually add the directories where your games are installed. Updating Your Games: After logging in, make sure to check for any available game updates. The launcher will generally do this automatically, but it's good practice to ensure you're playing the latest versions. Configuring Settings: Explore the settings menu to adjust preferences such as notifications, language, and more. Personalizing the launcher will enhance your overall experience. Troubleshooting Common Issues While the installation process is generally straightforward, some users may encounter issues with the Paradox Launcher. Here are some common problems and their solutions: Installation Fails or Crashes: Solution: Ensure that your operating system is fully updated. Check for necessary system updates that might be required for the launcher to function. If the installer crashes, try re-downloading the installation file and attempt the installation again. Launcher Doesn't Start: Solution: Verify that your system meets the minimum requirements for running the launcher. Check your firewall and antivirus settings to ensure they are not blocking the launcher from starting. Games Not Found in the Library: Solution: Ensure that the games are installed properly and their directories are included in the launcher's settings. You can manually add the game directories if they are not automatically detected. Slow Performance or Lag: Solution: Check your internet connection, as a slow connection can affect the launcher's performance. Additionally, closing unnecessary background applications can help improve performance. Issues with Mods: Solution: If you experience problems with mods, ensure that they are compatible with your game version. You can deactivate and reactivate mods through the launcher to troubleshoot what might be causing the issue. Conclusion The Paradox Launcher is an essential tool for anyone who enjoys the in-depth strategy games developed by Paradox Interactive. It streamlines game management, encompasses a wealth of community features, and supports modding to enhance gameplay experiences. By following the detailed instructions in this guide, you will be well-equipped to download, install, and make the most of the Paradox Launcher on your chosen platform. As you dive into the rich worlds crafted by Paradox, embrace the ability to customize your gaming experience to your liking. Whether you prefer to play single-player campaigns, engage in multiplayer matches, or explore the modding community, the Paradox Launcher sets the stage for countless hours of immersive gameplay. Happy gaming! (Image credit: Paradox Interactive) Paradox Interactive is best known for its complex PC grand strategy games, but the publisher has started dabbling with console ports and the odd mobile game. Somehow, it's even managed to put Stellaris, a 4X game, on Xbox One and PS4. What a weird time. And now it's reaffirmed its intent to spreading its games around. Playrion Game Studio, the developer behind Airlines Manager, is Paradox's latest acquisition, bumping up its total number of internal studios to eight, including the recently announced Paradox Tinto. Airlines Manager launched in 2014, and there's no word on what Playrion will be doing now that it's part of Paradox. The publisher's COO, Charlotta Nilsson, says the acquisition allows it to "continue expanding our business in new areas, and bring more of our IPs to mobile," so there's a good chance the team will be working on an existing Paradox game. Related Articles Paradox's current list of mobile games includes the Knights of Pen & Paper series, Prison Architect, and most recently, Stellaris: Galaxy Command. The latter stood out because it was the first attempt to bring one of its big internally-developed strategy games to mobile, albeit with some big changes and a different studio. Then, a day after it launched in beta, it was gone. Gamebear was accused of pinching art from a 343 Industries artist and Paradox took it down to investigate. It went offline in October and didn't reappear until June 30. Not an auspicious start. Investing in mobile games seems generally pretty risky. It's arguably the messiest part of the games industry, full of clones and appalling business models. And the games that typically do well are not the sort of things you'd normally associate with Paradox, which usually publishes gargantuan, complex games that you expect to sit in front of for many hours at a time. It's a bit weird, then, but I won't deny I'd love to have Crusader Kings in my pocket. Keep up to date with the most important stories and the best deals, as picked by the PC Gamer team. Have you ever wished for a seamless way to manage your ever-growing gaming library, effortlessly install mods, and stay up-to-date with the latest patches, all while enhancing your overall gaming experience? If you're a fan of grand strategy games, then the Paradox Launcher might just be the key you've been looking for. It's more than just a game launcher; it's a dedicated command center for your Paradox Interactive titles, designed to streamline your gaming experience and unlock a world of possibilities.Understanding Paradox Interactive: A Legacy of StrategyParadox Interactive, a Swedish video game publisher known for its complex and deeply strategic titles, has carved a unique niche in the gaming world. Think of games like Crusader Kings, Europa Universalis, Hearts of Iron, and Stellaris – games that offer incredible depth, intricate mechanics, and virtually endless replayability.My first encounter with Paradox games was a bit overwhelming. I remember staring at the Europa Universalis IV main menu, feeling utterly lost in the sea of options and potential strategies. It was a steep learning curve, but the reward was immense: the ability to rewrite history and forge my own empire.Founded in 1999, Paradox Interactive initially spun out of Target Games, a Swedish board game company. This history is crucial because it explains Paradox's focus on complex systems and strategic thinking. Their games aren't about twitch reflexes or fast-paced action; they're about long-term planning, resource management, and mastering intricate historical or fictional scenarios.The evolution of game management tools mirrors the growth of the gaming industry itself. In the early days, games were installed directly from discs, and updates were often manual and cumbersome. As digital distribution became more prevalent, platforms like Steam emerged, offering centralized game libraries and automatic updates. However, Paradox games, with their extensive modding communities and intricate DLC structures, often needed a more tailored solution. This need paved the way for the Paradox Launcher.What is Paradox Launcher? A Central Hub for Your EmpireParadox Launcher is a game management application developed by Paradox Interactive to streamline the experience of playing their games. Its primary purpose is to provide a centralized location for launching, updating, and managing Paradox games, as well as accessing mods, DLC, and other related content.Think of it as your mission control center for all things Paradox. Instead of navigating through multiple folders or relying on third-party platforms, the launcher brings everything together in one convenient interface.The development of the Paradox Launcher was driven by several key factors. First, Paradox games are known for their extensive modding communities. The launcher simplifies the process of installing, managing, and enabling mods, allowing players to easily customize their gaming experience. Second, Paradox games often have numerous DLC packs, which can be confusing to manage. The launcher provides a clear overview of owned DLC and allows for easy activation and deactivation. Finally, the launcher ensures that games are always up-to-date with the latest patches, bug fixes, and content updates.Features of Paradox Launcher: A Detailed LookThe Paradox Launcher boasts a range of features designed to enhance the user experience and simplify game management. Let's take a closer look at some of the key functionalities:Game Library Organization: The launcher provides a centralized view of all your owned Paradox games, making it easy to browse and launch your favorite titles. It also displays relevant information about each game, such as the current version, installed DLC, and available mods.Mod Management Capabilities: This is arguably one of the launcher's most significant features. It allows users to easily browse, install, and manage mods from the Paradox Mods platform. The launcher automatically handles mod dependencies and ensures compatibility, reducing the risk of game crashes or other issues.Automatic Updates and Patch Management: The launcher automatically checks for updates and downloads the latest patches for your games, ensuring that you always have the most stable and feature-rich version. This eliminates the need to manually check for updates and simplifies the process of keeping your games current.Cross-Game Integration and Multiplayer Functionalities: The launcher facilitates cross-game integration by allowing users to access multiplayer lobbies and connect with other players across different Paradox titles. This fosters a sense of community and makes it easier to find opponents for your favorite games.User Interface and User Experience Design: The launcher features a clean and intuitive user interface, making it easy to navigate and find the features you need. The design is consistent across all Paradox games, providing a familiar and user-friendly experience.Imagine having a dedicated librarian for your Paradox game collection. They know exactly where each game is located, what DLCs you have installed, and which mods are compatible with each version. That's essentially what the Paradox Launcher does for you. (Insert Screenshot of Paradox Launcher Interface Here)How to Install and Set Up Paradox Launcher: Getting StartedInstalling and setting up the Paradox Launcher is a straightforward process. Here's a step-by-step guide:Download the Launcher: Visit the Paradox Interactive website and navigate to the downloads section. Locate the Paradox Launcher installer and download it to your computer.Install the Launcher: Run the installer and follow the on-screen instructions. Choose your preferred installation directory and language settings.Launch the Launcher: Once the installation is complete, launch the Paradox Launcher from your desktop or start menu.Link Your Paradox Account: If you already have a Paradox account, enter your credentials to log in. If not, you can create a new account directly from the launcher.Link Your Game Accounts: The launcher will automatically detect any Paradox games installed on your computer. If you purchased your games through other platforms (e.g., Steam, GOG), you may need to link your accounts to the launcher. Follow the on-screen instructions to connect your accounts.Manage Your Games: Once your accounts are linked, the launcher will display all your owned Paradox games. You can now launch, update, and manage your games directly from the launcher.The process is similar to setting up other game launchers like Steam or Epic Games Store. The key is to ensure that you link all your relevant accounts to the Paradox Launcher so that it can recognize your owned games.Game Management Secrets Unlocked: Mastering Your EmpireThe Paradox Launcher isn't just about launching games; it's about optimizing your entire gaming experience. Here are some secrets to unlocking its full potential:Efficiently Organize a Large Library of Games: Use the launcher's filtering and sorting options to quickly find the games you're looking for. Create custom playlists to group games by genre, series, or playstyle.Utilizing Mod Management to Enhance Gameplay: Explore the Paradox Mods platform to discover new and exciting mods. Use the launcher to easily install, enable, and disable mods, customizing your games to your liking. Experiment with different mod combinations to create unique and personalized experiences.Tips for Keeping Games Updated and Managing DLCs: Regularly check the launcher for updates and patches. Ensure that all your owned DLCs are activated to access the full content of your games. Use the launcher's DLC management tools to easily enable or disable specific DLCs as needed.The launcher can significantly improve your gaming experience by providing better organization and accessibility. No more hunting through multiple folders or struggling to manage mods manually. With the Paradox Launcher, everything is streamlined and at your fingertips.User Experience and Community Feedback: What Players Are SayingThe Paradox Launcher has generally been well-received by the gaming community, with many players praising its ease of use and mod management capabilities.One common positive review is how the launcher simplifies the process of installing and managing mods. In the past, modding Paradox games could be a complex and time-consuming process, often involving manual file manipulation and compatibility issues. The launcher has made modding much more accessible to a wider audience.However, like any software, the Paradox Launcher has also faced some criticism. Some users have reported occasional performance issues, such as slow loading times or crashes. Others have expressed concerns about the launcher's resource usage, particularly when running in the background.Paradox Interactive has been actively addressing these concerns through updates and improvements to the launcher. They have also been soliciting feedback from the community and incorporating it into the development process.Comparative Analysis: Paradox Launcher vs. The CompetitionWhile platforms like Steam, Epic Games Store, and GOG Galaxy offer comprehensive game libraries and features, the Paradox Launcher distinguishes itself with its specific focus on Paradox games and its robust modding capabilities.Here's a brief comparison:Steam: A vast library of games, a strong community, and a wide range of features. However, it lacks the specialized mod management tools of the Paradox Launcher.Epic Games Store: Offers exclusive titles and regular free games. Its modding support is limited compared to the Paradox Launcher.GOG Galaxy: Focuses on DRM-free games and offers cross-platform integration. Its modding capabilities are less advanced than the Paradox Launcher.What sets the Paradox Launcher apart is its dedication to the Paradox ecosystem. It's designed specifically for managing Paradox games, with features tailored to the needs of Paradox players, particularly those who enjoy modding.Future of Paradox Launcher: What Lies AheadThe future of the Paradox Launcher looks promising, with potential for further improvements and new features. Based on community feedback, some potential developments include:Improved Performance: Optimizing the launcher for faster loading times and reduced resource usage.Enhanced Modding Tools: Adding more advanced modding features, such as integrated mod editors and better compatibility testing.Cloud Saves: Implementing cloud save functionality to allow players to easily sync their game progress across multiple devices.Community Features: Integrating more community features, such as forums, chat rooms, and mod sharing platforms.Paradox Interactive is committed to continuously improving the launcher and making it an even more valuable tool for Paradox players.Conclusion: Your Gateway to Grand Strategy MasteryThe Paradox Launcher is more than just a game launcher; it's a comprehensive game management tool designed to streamline your experience with Paradox Interactive titles. From organizing your game library to managing mods and staying up-to-date with the latest patches, the launcher offers a range of features that can significantly enhance your gaming experience.Remember that aspirational question we posed at the beginning: "Have you ever wished for a seamless way to manage your gaming library while enhancing your overall gaming experience?" The Paradox Launcher provides that seamless experience, allowing you to focus on what matters most: conquering kingdoms, exploring new worlds, and rewriting history.Call to Action: Embark on Your Paradox AdventureReady to unlock the secrets of game management and elevate your Paradox gaming experience? Download the Paradox Launcher today and embark on your grand strategy adventure! Explore the vast library of Paradox games, discover exciting mods, and immerse yourself in the intricate worlds that await. Your empire awaits! JavaScript is disabled in your browser. Please enable JavaScript to proceed. In an era where gaming has evolved into a multi-faceted industry, the need for efficient and user-friendly game management tools has never been greater. Among the various platforms available, the Paradox Launcher stands out for its easy navigation and robust features geared towards gamers and developers alike. Whether you're a seasoned Paradox Interactive fan or a newcomer to the gaming genre, understanding the Paradox Launcher could unlock a new dimension of enjoyment and utility. In this article, we will explore the ins and outs of the Paradox Launcher, evaluating its features, benefits, and overall impact on the gaming experience. What Is Paradox Launcher? The Paradox Launcher is a sophisticated game launcher developed by Paradox Interactive, a well-known video game publisher renowned for its grand strategy games, including titles like "Crusader Kings," "Europa Universalis," and "Stellaris." This platform serves as a centralized hub where players can manage their games, mods, and even online communities seamlessly. The launcher was designed to provide a more organized gaming experience, making it easier for players to engage with their favorite Paradox titles. User Interface and Experience One of the first things you'll notice about the Paradox Launcher is its clean and intuitive design. The interface is straightforward, featuring a menu that is easy to navigate. Players can view their library of installed games at a glance and quickly access game settings, mod management, and community features. Game Library Upon launching, users are greeted with a library displaying all Paradox titles installed on their system. This list is organized for easy access, allowing players to launch their games with just a few clicks. Furthermore, the launcher provides users with additional information such as the version of the game currently installed and any DLCs associated with each title. Mod Management One of the standout features of the Paradox Launcher is its mod management system. For many players, mods enhance the gaming experience by adding new features, fixing bugs, or changing gameplay mechanics. Within the launcher, users can easily browse for available mods, install and enable or disable them with a simple toggle. The process is user-friendly and helps maintain version compatibility, reducing the risks associated with modding. Online Community Integration The Paradox Launcher bridges the gap between single-player and multiplayer experiences by integrating online community features. Users can access forums, guides, and other resources to enhance their gameplay. Community engagement has always been a cornerstone of Paradox Interactive, and the launcher makes it simpler for fans to connect, share strategies, and discuss their experiences. Key Features of the Paradox Launcher Having painted a broad overview, let's dive deeper into what makes the Paradox Launcher a compelling choice for gamers and developers alike. Centralized Account Management For players with multiple Paradox titles, having separate accounts can become cumbersome. The Paradox Launcher simplifies this with centralized account management. Players can link their Paradox Interactive accounts, making it easier to manage purchases, subscriptions, and in-game content. This is particularly helpful for those who have splurged on game bundles or series that Paradox often puts on sale. Seamless Updates Keeping your games and mods up to date can be a time-consuming task, but the Paradox Launcher automates much of this process. The launcher automatically checks for updates for both the games and any mods installed, giving players peace of mind and allowing them to focus on gameplay instead of maintenance. Notifications appear prominently when updates are available, ensuring that players can take action swiftly. Cross-Platform Play In today's gaming environment, cross-platform capabilities are becoming increasingly important. The Paradox Launcher facilitates this by allowing users to play with friends on different platforms, so long as the game supports cross-play. This feature enhances the community aspect, making it easier for players to engage with their social circles regardless of the hardware they own. Cloud Save Functionality Another notable feature of the Paradox Launcher is the cloud save functionality. Players can save their game progress online, allowing for seamless transition between devices. This means that even if you switch from one computer to another, you can pick up right where you left off, a significant advantage for those who travel or switch between multiple devices. Performance Optimization The Paradox Launcher is designed with performance in mind, offering options for users to adjust settings according to their hardware capabilities. Whether you're running a high-end gaming rig or a budget laptop, the launcher provides options to optimize performance, ensuring that players have the best experience possible. Development Features for Developers The Paradox Launcher isn't just aimed at players; it's also a valuable tool for developers. The launcher provides a platform for developers to distribute their games, updates, and downloadable content efficiently. This is particularly beneficial in an age where indie developers are on the rise and looking for ways to reach wider audiences without losing a large cut of their sales to other platforms. Why You Should Use the Paradox Launcher If you're still on the fence about whether the Paradox Launcher is right for you, consider the following compelling reasons: Enhanced Gaming Experience The overarching theme of the Paradox Launcher is that it enhances the gaming experience. With an organized library, easy-to-navigate mod management, and online community features, players can focus more on enjoyment rather than the intricacies of managing their gaming setup. Whether you're diving into a massive campaign in "Crusader Kings III" or finally figuring out how to build the ultimate spaceship in "Stellaris," the launcher makes every aspect of your experience more fluid. Community Engagement Paradox Interactive has always prided itself on fostering a solid community amongst its player base. The Paradox Launcher takes this commitment to the next level, providing players with tools to connect, share, and learn from one another. Engaging with other players through the launcher can dramatically enrich your gaming experience and introduce you to new strategies and tips that you may not have considered on your own. Continuous Improvement Another reason to consider using the Paradox Launcher is Paradox Interactive's commitment to continuous improvement. Users can expect regular updates that include new features, bug fixes, and performance enhancements. This dedication to providing a quality product ensures that the launcher adapts to the evolving landscape of gaming technologies and user expectations. Mod Ecosystem Modding can enhance or transform gameplay, and the Paradox Launcher's integrated mod browser makes accessing and managing mods easier than ever. This functionality opens doors for creativity, either by refreshing old titles or enhancing newer ones in ways that the developers may have never imagined. If you're a fan of modding, the Parad