I'm not a robot

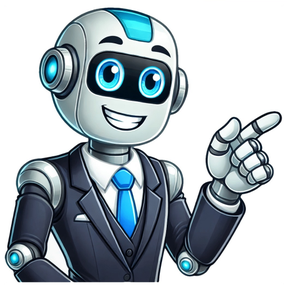

A conduct certificate is a document issued by an educational institution, employer, or other relevant authority that verifies an individual's behavior and conduct during their time at a particular institution or organization. It serves as a testament to their character and can be required for various purposes such as admission to another educational institution, employment, or any situation where the individual's conduct is a relevant factor. The conduct certificate typically includes information about the individual's behavior, discipline record, attendance, and any other relevant details that reflect their conduct during the specified period. It is often signed and stamped by the issuing authority to authenticate its validity. Conduct Certificate Format for LIC ado LIC ADO Conduct Certificate Format The purpose of a conduct certificate is to provide assurance to the receiving party that the individual has exhibited good behavior, complied with rules and regulations, and maintained a satisfactory level of conduct while associated with the issuing institution or organization. It helps to establish a person's credibility and trustworthiness, especially in situations where character assessment is essential. The specific requirements and format of a conduct certificate may vary depending on the issuing authority and the purpose for which it is being requested. It is advisable to check with the concerned organization or institution to understand their specific requirements and procedures for obtaining a conduct certificate. What is the Difference Between Conduct Certificate and Character Certificate A conduct certificate and a character certificate are similar in nature, as they both provide information about an individual's behavior and conduct. However, there are some differences between the two: Purpose: The primary difference lies in their purpose. A conduct certificate focuses on an individual's behavior and conduct within a specific institution or organization. It verifies their adherence to rules, disciplinary record, and overall conduct during their association with that particular entity. On the other hand, a character certificate provides a broader assessment of an individual's character traits, personality, and moral values. It aims to evaluate their overall integrity, trustworthiness, and suitability for a variety of purposes such as employment, adoption, immigration, or any situation where an individual's character is of significance. Scope: A conduct certificate typically covers a specific period during which the individual was associated with a particular institution or organization. It may include details like attendance, disciplinary actions, academic performance, and any other relevant information specific to that institution. In contrast, a character certificate encompasses a broader time frame and evaluates an individual's character traits and conduct beyond a specific institution or organization. It may involve gathering information from multiple sources, including personal references, to provide a comprehensive assessment of the person's character. Issuing Authority: The issuing authority may vary for conduct and character certificates. A conduct certificate is usually issued by the educational institution or organization where the individual was associated. It may be signed and stamped by the relevant authorities within that institution. A character certificate, on the other hand, is often issued by a person of authority who is well-acquainted with the individual, such as a school principal, employer, or government official. The character certificate may include their personal observations and insights about the individual's character and conduct. In summary, while both certificates provide information about an individual's behavior and conduct, a conduct certificate focuses on a specific institution or organization and a defined time frame, whereas a character certificate provides a broader assessment of an individual's character traits and is often issued by a person of authority outside of a specific institution. The most comprehensive online preparation portal for MBA, Banking and Government exams. Explore a range of mock tests and study material at www.oliveboard.in