Click to prove you're human

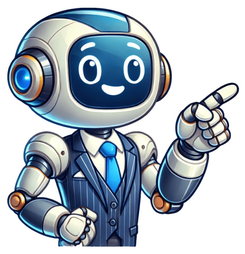

KNOW-HOW contains other products and information you need, so please check it out.When it comes to construction and excavation work, understanding the differences between a hydraulic excavator and a general excavator is crucial for making informed decisions. Both machines serve similar purposes but employ different mechanisms and technologies. Here are the key differences explained in detail:1. DefinitionA hydraulic excavator is a specific type of excavator that uses hydraulic fluid to generate force and perform tasks like digging, lifting, and moving materials. In contrast, the term "excavator" is a broader category that includes various types of machines—some may not use hydraulic systems at all.2. Mechanism of OperationHydraulic excavators operate using hydraulic cylinders and pumps. The hydraulic system allows for smooth and powerful movements of the boom, arm, and bucket. On the other hand, traditional or mechanical excavators might rely more on gears and other mechanical parts, which can limit their operations compared to hydraulic counterparts.3. Performance and EfficiencyHydraulic excavators are generally more efficient when performing heavy-duty tasks. Their capacity to deliver high torque at various speeds makes them suitable for a wide range of applications. Traditional excavators, however, may perform adequately for less demanding tasks but can lack the power and versatility of hydraulic models.4. Design and StructureHydraulic excavators usually feature a more complex design that includes a rotating superstructure and articulated joints for maximum flexibility. Traditional excavators might have a simpler design and may not offer the same level of movement or reach as hydraulic variants.5. CostIn terms of pricing, hydraulic excavators are typically more expensive due to their advanced technology and capabilities. They often require higher initial investments. Traditional excavators can be more budget-friendly but may lead to increased operational costs over time if their limitations require more time or labor to complete tasks.Recommended article:Hydraulic Excavator vs Excavator: Key Insights for 20246. MaintenanceMaintenance is another critical aspect where hydraulic excavators might require more attention due to their complex systems. Regular checks on hydraulic fluids and components are essential to keep a hydraulic excavator in optimal condition. In contrast, traditional excavators may need less frequent but still essential upkeep due to their simpler design.7. ApplicationsHydraulic excavators are versatile and can be used in various applications such as demolition, mining, and heavy lifting. Their capabilities allow them to perform well in specialized tasks. Traditional excavators are typically better suited for lighter work, including landscaping and small-scale construction projects.8. Operator Skill LevelOperating a hydraulic excavator often requires more specialized training due to its complex controls and features. Operators need to understand hydraulic systems for optimal performance. Traditional excavators may be easier to operate, requiring less specialized knowledge and allowing a broader range of operators with varying skill levels.In summary, while both hydraulic and traditional excavators serve essential roles in construction and excavation, their differences in operation, efficiency, and design make them suitable for different types of jobs. Choosing between them depends on the specific needs of the project at hand.Click here to get more.If you want to learn more, please visit our website hydraulic excavator vs excavator. A hydraulic excavator is a piece of mechanical excavating equipment specially designed to operate by the action of hydraulic cylinders and pistons. Hydraulics is the forcing of a hydraulic fluid, similar to light oil, into a cylinder that has a piston housed within this cylinder. When the fluid is pumped into the bottom of the cylinder, by a hydraulic pump, the piston is pushed up, and whatever piece of equipment that is attached to the end of the piston is moved. When the pressure is released, the piston will move back down into the cylinder, and the piece of equipment attached to the end of the piston will move in the opposite direction. Tremendous pressure can be obtained by the pumping of hydraulic fluid into the cylinder; therefore hydraulic excavators that operate on this principal can be extremely powerful. The creation of the hydraulic excavator changed the ability of construction equipment to operate, by improving the efficiency and the strength of the equipment over the belts, pulleys, chains and other types of pure mechanical systems that were used in the past. , the free encyclopedia that anyone can edit. 117,937 active editors 7,001,143 articles in English The English-language Wikipedia thanks its contributors for creating more than seven million articles! Learn how you can take part in the encyclopedia's continued improvement. GL Mk. II transmitter van Radar, Gun Laying, Mark I, or GL Mk. I for short, was an early World War II radar system developed by the British Army to provide information for anti-aircraft artillery. There were two upgrades, GL/EF (elevation finder) and GL Mk. II (pictured), both improving the ability to determine a target's bearing and elevation. GL refers to the radar's ability to direct the guns onto a target, known as gun laying. The first GL sets were developed in 1936 using separate transmitters and receivers mounted on gun carriages. Several were captured in 1940, leading the Germans to believe falsely that British radar was much less advanced than theirs. The GL/EF attachment provided bearing and elevation measurements accurate to about a degree: this caused the number of rounds needed to destroy an aircraft to fall to 4,100, a tenfold improvement over early-war results. The Mk. II, which was able to directly guide the guns, lowered the rounds-per-kill to 2,750. About 410 Mk. Is and 1,679 Mk. IIs were produced. (Full article...) Recently featured: Andrea Navagero Nosy Komba McDonnell Douglas Phantom in UK service Archive By email More featured articles About Lieke Klaver ahead in the women's 400 metres final ... that a 400-metre race in 2025 (pictured) was won by Lieke Klaver, who pretended that an absent competitor was running in front of her? ... that the land snail Drymaeus poecilus is notable for the striking variety of colors and patterns on its shell? ... that a forensic investigation of Signalgate has determined how a journalist was included in a group chat about Operation Rough Rider? ... that two of the players involved in the 2005 Vietnamese football match-fixing scandal did not accept payment because they felt ashamed? ... that a rebellion against a peace treaty with the Yuan dynasty operated out of the Historic Site of Anti-Mongolian Struggle on Jeju Island? ... that Nathan Frink fled the United States with enslaved children to settle in Canada, where he was elected as a Member of the Legislative Assembly and caught in a smuggling conspiracy? ... that Seattle's women's ice hockey team has an expected rival, despite not even having played their first game? ... that Cave Johnson Couts was separately acquitted for shooting his foreman, firing on funeral mourners, and whipping a native laborer to death? ... that characters' scars in an episode of The Last of Us were made with a paste-based appliance and a food mixer? Archive Start a new article Nominate an article Ngũgĩ wa Thiong'o Kenyan writer and activist Ngũgĩ wa Thiong'o (pictured) dies at the age of 87. In sumo, Ōnosato Daiki is promoted to yokozuna. In association football, Liverpool win the Premier League title. In motor racing, Álex Palou wins the Indianapolis 500. Ongoing: Gaza war M23 campaign Russian invasion of Ukraine timeline Sudanese civil war timeline Recent deaths: Phil Robertson Mary K. Gaillard Peter David Alan Yentob Gerry Connolly Sebastião Salgado Nominate an article May 30: Statehood Day in Croatia (1990) Johann Sebastian Bach 1431 – Hundred Years' War: After being convicted of heresy, Joan of Arc was burned at the stake in Rouen, France. 1723 – Johann Sebastian Bach (pictured) assumed the office of Thomaskantor in Leipzig, presenting the cantata Die Elenden sollen essen in St. Nicholas Church. 1922 – The Lincoln Memorial in Washington, D.C., featuring a sculpture of the sixteenth U.S. president Abraham Lincoln by Daniel Chester French, opened. 1963 – Buddhist crisis: A protest against pro-Catholic discrimination was held outside the National Assembly of South Vietnam in Saigon, the first open demonstration against President Ngô Đình Diệm. 2008 – The Convention on Cluster Munitions, prohibiting the use, transfer, and stockpiling of cluster bombs, was adopted. Ma Xifan (d. 947)Colin Blythe (b. 1879)Norris Bradbury (b. 1909)Wynonna Judd (b. 1964) More anniversaries: May 29 May 30 May 31 Archive By email List of days of the year About Seventeen performing "Oh My!" in 2018 South Korean boy band Seventeen made their debut on May 26, 2015, when they performed a showcase for their debut EP 17 Carat in front of a crowd of 1,000 people. Since then, the group have held 9 concert tours, 13 fan meetings, and have performed at a number of music festivals and awards shows. Their concert tours include the Right Here World Tour, which sold over one million tickets, and the Follow Tour, which was noted by Billboard as being the top grossing K-pop tour of 2023. In 2024, Seventeen made their first appearances at festivals in Europe, when they were the first South Korean act to perform at Glastonbury Festival's Pyramid Stage and as headliners for Lollapalooza Berlin. Seventeen's live performances are well regarded by fans and critics alike, and garnered them the award for Top K-pop Touring Artist at the 2024 Billboard Music Awards. (Full list...) Recently featured: Accolades received by Top Gun: Maverick National preserve 76th Primetime Emmy Awards Archive More featured lists Ignace Tonené (1840 or 1841 – 15 March 1916), also known as Nias or by his Ojibwe name Maiagizis ('right/correct sun'), was a Teme-Augama Anishnabai chief, fur trader, and gold prospector in Upper Canada. He was a prominent employee of the Hudson's Bay Company. Tonené was the elected deputy chief before being the lead chief and later the life chief of his community. In his role as deputy, he negotiated with the Canadian federal government and the Ontario provincial government, advocating for his community to receive annual financial support from both. His attempts to secure land reserves for his community were thwarted by the Ontario premier Oliver Mowat. Tonené's prospecting triggered a 1906 gold rush and the creation of Kerr Addison Mines Ltd., although one of his claims was stolen from him by white Canadian prospectors. This photograph shows Tonené in 1909. Photograph credit: William John Winter; restored by Adam Cuerden Recently featured: Australian white ibis Hell Gate Bridge Anemonoides blanda Archive More featured pictures Community portal – The central hub for editors, with resources, links, tasks, and announcements. Village pump – Forum for discussions about Wikipedia itself, including policies and technical issues. Site news – Sources of news about Wikipedia and the broader Wikimedia movement. Teahouse – Ask basic questions about using or editing Wikipedia. Help desk – Ask questions about using or editing Wikipedia. Reference desk – Ask research questions about encyclopedic topics. Content portals – A unique way to navigate the encyclopedia. Wikipedia is written by volunteer editors and hosted by the Wikimedia Foundation, a non-profit organization that also hosts a range of other volunteer projects: CommonsFree media repository MediaWikiWiki software development Meta-WikiWikimedia project coordination WikibooksFree textbooks and manuals WikidataFree knowledge base WikinewsFree-content news WikiquoteCollection of quotations WikisourceFree-content library WikispeciesDirectory of species WikiversityFree learning tools WikivoyageFree travel guide WiktionaryDictionary and thesaurus This Wikipedia is written in English. Many other Wikipedias are available; some of the largest are listed below. 1,000,000+ articles العربية Deutsch Español فارسی Français Italiano Nederlands 日本語 Polski Português Русский Svenska Українська Tiếng Việt 中文 250,000+ articles Bahasa Indonesia Bahasa Melayu Bân-lâm-gú Български Català Čeština Dansk Eesti Ελληνικά Esperanto Euskara עברית Հայերեն Magyar Norsk bokmål Română Simple English Slovenčina Srpski Srpskohrvatski Suomi Türkçe O‘zbekcha 50,000+ articles Asturianu Azərbaycanca Bosanski Frysk Gaeilge Galego Hrvatski Kurdî Latviešu Lietuvių Македонски Norsk nynorsk Shqip Slovenščina اردو Retrieved from " 2EP by Seventeen 17 CaratEP by SeventeenReleasedMay 29, 2015 (2015-05-29)GenreK-popdance-pophip hopLength16:48LanguageKoreanLabelPledis EntertainmentLOEN EntertainmentSeventeen chronology 17 Carat(2015) Boys Be(2015) Singles from 17 Carat "Adore U"Released: May 29, 2015 17 Carat is the debut extended play (EP) by South Korean boy group Seventeen. It was released on May 29, 2015, by Pledis Entertainment and distributed by LOEN Entertainment. "Adore U" serves as the lead single for the EP. 17 Carat features five tracks written, co-written, and co-produced by Seventeen's group members. "Adore U" was chosen as the lead single for the EP and was performed on multiple music shows by the group. "Shining Diamond" was used as a pre-single on the group's reality debut show. The group stated that the tracklist was chosen to reflect Seventeen's core concept of "boys' passion".[1] The album has two physical versions: one with a "black" themed photo card set, and the other with a "white" themed photo card set. All copies include a CD containing the songs and a fold-up poster/lyric sheet. "Adore U" is the lead single of the extended play. It was written by Woozi, S.Coups, and Yeon Dong-geon.[2] The Korea Herald states "'Adore U' is a funky pop song about a teenage boy trying to navigate through puppy love."[3] It marks the beginning of the group's trilogy composed of the singles Adore U, Mansae, and Pretty U about a boy meeting, falling in love and asking out a girl. The track was composed and arranged by Woozi, Bumzu, and Yeon Dong-geon. The music video for the single was released on May 29, 2015, and was directed by Dee Shin. The dance choreography accompaniment to the song was choreographed by Hoshi and focuses on "storytelling, and on highlighting each member's strengths onstage".[4] The single has sold more than 38,000 digital copies and peaked at number 13 on the Billboard US World Chart. The EP has sold over 82,972 copies in South Korea.[5] It peaked at number 4 on the Korean Gaon Album Chart[6] and number 8 on the US World Billboard Chart.[7] Year-end lists Critic/publication List Rank Ref. Billboard The 10 Best K-pop Album of 2015 Placed [8] Hoshi participated in the choreography of "Adore U" and "Shining Diamond", Dino choreographed "Jam Jam".[9] Official track list[10]No.TitleLyricsMusicArrangementsLength1."Shining Diamond"WooziVernonS.CoupsKim Min-jeongWooziMasterKeyRishiMasterKeyRishi3:242.""Adore U"" (; Akkinda)WooziVernonS.CoupsBumzuWooziBumzuYeon Dong-geonWooziBumzuYeon Dong-geon3:073."Ah Yeah" (Hip-Hop unit)S. CoupsVernonWonwooMingyuCream DoughnutRishiCream DoughnutRishi3:294."Jam Jam" (Performance unit + Vernon)WooziHoshiDinoVernonWooziCream DoughnutCream Doughnut3:255."20" (Vocal unit)WooziWooziWon Yeong-heonWon Yeong-heonDong Ne-hyeong3:23 Weekly chart performance for 17 Carat Chart (2015-2023) Peakposition Japanese Albums (Oricon)[11] 46 South Korean Albums (Gaon)[12] 4 US World Albums (Billboard)[13] 8 Year-end chart performance for 17 Carat Chart (2015) Peakposition South Korean Albums (Gaon)[14] 47 ^ "Seventeen hopes to shine like diamonds with '17 Carat'". The Korea Herald. 26 May 2015. Retrieved 30 November 2016. ^ "Adore U". Color Coded Lyrics. 29 May 2015. Retrieved 29 November 2016. ^ "Seventeen hopes to shine like diamonds with '17 Carat". The Korea Herald. 26 May 2015. Retrieved 30 November 2016. ^ "Seventeen hopes to shine like diamonds with '17 Carat'". The Korea Herald. 26 May 2015. Retrieved 30 November 2016. ^ Cumulative sales of 17 Carat: "2015 Album Chart". "2016 12 Album Chart". "2017 11 Album Chart". ^ "2015 Albums". Gaon Music Chart. Korea Music Content Industry Association. Archived from the original on September 10, 2016. Retrieved November 29, 2016. ^ "June 27, 2015". Billboard. Retrieved 29 November 2016. ^ Benjamin, Jeff; Oak, Jessica (December 12, 2015). "The 10 Best K-Pop Albums of 2015". Billboard. Archived from the original on September 18, 2021. Retrieved October 31, 2021. ^ , (18 June 2015). "[My Name] (3) - , , , | ". (in Korean). The Korea Economic Daily. . Retrieved 18 July 2021. ^ "SEVENTEEN 1st Mini Album '17 CARAT'". ^ "週間 アルバムランキング 2023年07月10日付" [Weekly album ranking as of July 10, 2023]. Oricon News (in Japanese). Archived from the original on July 5, 2023. Retrieved February 18, 2024. ^ "2015 27 Album Chart". Gaon Chart (in Korean). Archived from the original on August 7, 2016. Retrieved February 18, 2024. ^ "Seventeen Chart History (World Albums)". Billboard. Retrieved February 17, 2024. ^ "2015 Album Chart". Gaon Chart (in Korean). Archived from the original on May 7, 2017. Retrieved February 17, 2024. Retrieved from " 3 The following pages link to 17 Carat External tools (link count transclusion count sorted list) · See help page for transcluding these entries Showing 50 items. View (previous 50 | next 50) (20 | 50 | 100 | 250 | 500)Main Page (links | edit) Pledis Entertainment discography (links | edit) List of 2015 albums (links | edit) 2015 in South Korean music (links | edit) Seventeen (South Korean band) (links | edit) S.Coups (links | edit) Vernon (rapper) (links | edit) Wonwoo (links | edit) List of awards and nominations received by Seventeen (links | edit) Seventeen discography (links | edit) Love & Letter (links | edit) Joshua (singer) (links | edit) Seventeen TV (links | edit) 17 carat (redirect page) (links | edit) Going Seventeen (links | edit) List of Seventeen live performances (links | edit) Teen, Age (links | edit) Al1 (links | edit) Bumzu (links | edit) Boys Be (EP) (links | edit) You Make My Day (links | edit) You Made My Dawn (links | edit) Jun (Chinese entertainer) (links | edit) List of Stray Kids live performances (links | edit) The8 (links | edit) An Ode (links | edit) Seungkwan (links | edit) Fallin' Flower (links | edit) Heng:garæ (links | edit) Semicolon (EP) (links | edit) Your Choice (links | edit) Going Seventeen (web series) (links | edit) Not Alone (Seventeen song) (links | edit) Attacca (EP) (links | edit) Rock with You (Seventeen song) (links | edit) Woozi (links | edit) Hoshi (South Korean singer) (links | edit) Don't Wanna Cry (Seventeen song) (links | edit) Darl+ing (links | edit) Face the Sun (links | edit) Left & Right (Seventeen song) (links | edit) 24H (EP) (links | edit) We Make You (links | edit) Hot (Seventeen song) (links | edit) Dream (Seventeen EP) (links | edit) BSS (band) (links | edit) FML (EP) (links | edit) Super (Seventeen song) (links | edit) Always Yours (album) (links | edit) Seventeenth Heaven (links | edit) View (previous 50 | next 50) (20 | 50 | 100 | 250 | 500) Retrieved from " WhatLinksHere/17_Carat" Hydraulic systems play a crucial role in the efficient functioning of heavy equipment used in construction, mining, agriculture, and other industries. From excavators to dozers, hydraulic systems provide the force required to move large amounts of material, lift heavy objects, and perform various tasks with precision and control. Without hydraulic systems, modern construction equipment wouldn’t function as efficiently as it does today. Thanks to this fluid-based technology, heavy equipment can turn small operator actions into powerful movements for attachments and materials.In this guide, we’ll break down everything you need to know about hydraulic systems. This includes what they are, how they’re designed, and the essential components that make them so effective.Introduction to Hydraulic SystemA hydraulic system is a setup whereby any form of movement is done with the help of fluid under pressure. The more the pressure exerted on the fluid, the more it increases the force at the output. It then enables it to carry out heavy tasks with ease. Hydraulic systems are used in heavy machinery in either cylinders or power units for different purposes. This includes stopping a vehicle through brakes, lifting a crane and its load, or moving a bucket on a loader.In a hydraulic system, different components apply force to the un-compressible fluid. Because the hydraulic oil neither shrinks nor compresses, the applied force transfers to another end of the system. This pressure moves a large piston, which works alone or with other cylinders to handle tasks that require extra power.A hydraulic system lets you increase the work your equipment can handle without needing to put in more effort. In construction equipment, these systems allow a small joystick movement to lift a tractor bucket full of heavy rubble effortlessly.Without hydraulics, this kind of heavy lifting would be impossible for humans with just muscle power and shovels. For example, older steam-powered machines could move the same amount of material in a day that would take two people with a wheelbarrow two weeks to complete.As hydraulic systems have advanced, they’ve only made construction equipment more powerful, reliable, and efficient for handling the toughest jobs on-site.How Do Hydraulic Systems Function?Hydraulic systems are basically designed to do the basic requirements of lifting, reaching, and tilting in machinery, construction equipment. Such systems power the machines accurately in a smooth operating manner. It adds great value to efficiency and safety when compared with manual or non hydraulic methods.Hydraulics utilize the concept of fluid pressure in a closed circuit. Hydraulic oil is held in a reservoir in the machinery, moved through a valve, and then sent into a cylinder which controls movement of the machinery. The pressure from the liquid makes the component move. Thereby the machine will lift or tilt depending on the other mechanisms' support like hydraulic actuators and motors.In simple terms, hydraulic systems transfer force through fluid movement, making it possible to achieve tasks like lifting or tilting.Many wonder why heavy equipment relies on hydraulics instead of electricity or pneumatics. The reason is simple: hydraulic systems can lift heavier loads with greater force. They use fewer moving parts compared to other power systems like gears or pulleys, reducing the chances of breakdowns or wear. With hydraulics, you can lift heavy loads at a steady rate of power and torque, something other systems struggle to do as they lose power when speed increases. This makes hydraulics the preferred choice for heavy-duty tasks.Key Components of Hydraulic SystemsHydraulic systems are complicated networks consisting of various components. Each serving a particular purpose to give the desired output.Let's glance at major parts that constitute hydraulic systems to work:Hydraulic PumpsThe hydraulic pump would be considered the main part of the hydraulic system. The hydraulic pump draws in mechanical power provided by an engine or an electric motor. It then transfers it into hydraulic power by essentially spinning the fluid around. This creates a pressure inside that fluid. This fluid, at its pressure, is then pumped throughout the rest of the system. This strives to be able to do everything that needs force to be accomplished. Hydraulic pumps have an even flow and pressure to allow the proper functioning of the system.Hydraulic Cylinders or PistonsHydraulic cylinders, commonly known as pistons. They are capable of converting hydraulic pressure into linear force. These components are more often used in heavy machinery with the view to helping it move or lift objects easily. The generating of forces in hydraulic cylinders is affected by the use of pressurized fluid therein. That is the main reason hydraulic cylinders are important in a wide range of industries, such as but not limited to construction and manufacture of goods.ValvesThe hydraulic valves control fluid flow and pressure in the hydraulic system. They provide the operator with various options to manipulate the speed of the equipment in operation and magnitude of force exerted. The adjustment of the valves enables them to fine-tune their systems for specific operations. And also enables them to have better efficiency.FiltersFilters clean the hydraulic fluid to block it from carrying any contaminant. This includes dirt, debris, or moisture that will be ingested by the components and cause damage or decreased overall performance. Basically, what filters do is ensure that the service life of the hydraulic system is adequately extended and sudden breakdowns. And also costly repairs are reduced to a minimum.ReservoirsHydraulic fluid reservoirs are tanks used in storing hydraulic oil. They provide fluid to the system whenever it's needed. They also manage thermal expansion, adjusting for changes in fluid volume as the temperature fluctuates. Reservoirs also assist in separating air bubbles from the fluid. Hence allowing for the smooth running of the entire system with efficiency.These are some of the key components that make hydraulic systems function effectively. Together, these parts combine to deliver exceptional power and control, enhancing overall performance.How Does a Hydraulic Drive System Operate in Construction Equipment?The construction machinery has to handle a large load and big movements, and for that, there is a need for specialized solutions. It is here that among the regular cylinders, Hydraulic Power Units find a place to ensure greater power. In simple terms, Hydraulic Power Units are a must to operate big machinery with easeUnderstanding how these systems work can significantly help operators achieve the best results from their machinery. This knowledge ensures higher productivity at job sites.We’ll look at the components and how hydraulic drive systems work in construction equipment.Hydraulic Power Units (HPUs)HPUs pull more fluid at higher pressures, generating greater force over larger distances than small pistons. They deliver more force compared to two-cylinder systems.Components of HPUsIncludes pump, motor, and fluid reservoir in one unit. The pump and motor create necessary pressure.OperationWhen the system starts, the pump sends oil to the accumulator. Once pressure is reached, a larger piston moves, and a valve opens for fluid to return to the reservoir.Two-Stage PumpsAllows for faster movement by switching between high pressure/low flow and low pressure/high flow.Fluid ReservoirsMany HPUs require large reservoirs, holding dozens of gallons for machines with multiple cylinders.Hydraulic System FunctionsOperates various components in construction equipment:Tracked Backhoes: Use hydraulic drivers for tracks.Loaders: Two pistons for lifting, two for rotating, and others for opening sides.Dump Trucks: Usually need one or two cylinders to lift beds.Cranes: Use hydraulics for outriggers, load rotation, and boom movement.Operator ControlsControls in the cab change hydraulic fluid flow, allowing equipment parts to move.Spool ValvesConnect oil lines to the pump and each other, directing fluid to where it’s needed.Importance of HPUsIssues with the HPU’s motor, pump, or reservoir can disrupt productivity. Recognizing problems and getting repairs can minimize downtime.Types of Hydraulic SystemsHydraulic systems have different types. All types are designed for a specific use and need. Of these, two of the most common types are open-center systems and closed-center systems.List of Hydraulic Machines Used in ConstructionBelow is a list of common hydraulic machines used in construction, along with example models that are widely recognized in India.Hydraulic MachineCommon UsesExample ModelsExcavatorsDigging, trenching, material handlingJCB 3DX, CAT 320DHydraulic CranesLifting heavy loads, construction of tall structuresACE 14XW, SANY STC600SBackhoe LoadersDigging, trenching, material transportCASE 770, Manitou TLB 844SCompactorsSoil compaction, road constructionVolvo DD90B, LiuGong 611DozersEarthmoving, gradingCAT D6R, Shantui SD32WForklift TrucksLifting and moving heavy materialsVoltas 8FBS10, Godrej GRT 140EConclusionHydraulic systems hold an important place in modern construction machinery for the supply of power and preciseness for heavy tasks. Be it excavators, cranes, compactors, or forklifts, hydraulics make the job of load handling much easier with reduced human effort. Understanding hydraulic system operations and main components is critical to getting optimal use out of the equipment. It will surely enhance productivity at site.As technology keeps advancing, hydraulic systems continue to improve, making construction machines stronger and ready to tackle even bigger challenges.Follow us for the Latest Infra Industry UpdatesFacebook - - How can financial brands set themselves apart through visual storytelling? Our experts explain how.Learn MoreThe Motorsport Images Collections captures events from 1895 to today’s most recent coverage.Discover The CollectionCurated, compelling, and worth your time. Explore our latest gallery of Editors’ Picks.Browse Editors' FavoritesHow can financial brands set themselves apart through visual storytelling? Our experts explain how.Learn MoreThe Motorsport Images Collections captures events from 1895 to today’s most recent coverage.Discover The CollectionCurated, compelling, and worth your time. Explore our latest gallery of Editors’ Picks.Browse Editors' FavoritesHow can financial brands set themselves apart through visual storytelling? Our experts explain how.Learn MoreThe Motorsport Images Collections captures events from 1895 to today’s most recent coverage.Discover The CollectionCurated, compelling, and worth your time. Explore our latest gallery of Editors’ Picks.Browse Editors' Favorites 1Browse products for purchasing information. 2Tell us about your buying needs. 3We'll match your needs to the best suppliers. 4Our pre-qualified suppliers compete for your business. Browse Products Now B2B Purchasing Made Easy. Imagine a massive machine with the power and precision to rip through the strata of the earth. A symphony of sheer power and artistic delicacy is orchestrated by its sophisticated systems, whose towering presence attracts attention. Let's get going on an engaging tour through the world of hydraulic excavators, whether you're an enthusiast of construction or you're just inquisitive about the wonders of heavy gear. Let’s dive in, shall we? What is a Hydraulic Excavator? A hydraulic excavator is a type of heavy construction machinery used for a variety of excavation operations, including excavating trenches, foundations, and holes, handling materials, forestry work, demolition, mining, hydro excavation, drilling, snow removal, and aircraft recycling. Hydraulic fluid is used to power hydraulic cylinders and motors, which in turn power the devices. Hydraulic excavators come with a variety of attachments, including saws, mowers, clamps, cutters, breakers, and drills, and are available in a range of sizes. According to Extrapolate, the Hydraulic Excavator Market was valued at USD 10.04 Billion in 2021 and is anticipated to reach USD 21.43 Billion in 2030, at a robust CAGR of 4.3%. These figures clearly demonstrate that the hydraulic excavator market is primed for substantial growth in the coming years. With advancements and emerging trends driving the industry forward, hydraulic excavators are expected to continuously evolve at a rapid pace, revolutionizing construction and excavation processes along the way. Digging up the history of hydraulic excavator The steam shovel, which was first created in 1796, was the ancestor of the contemporary hydraulic excavator. Nearly 40 years after the initial steam shovel was created, William Otis was the first to patent one in 1839. His steam shovel transmitted power by use of chains, pulleys, and gears in order to dig up dry dirt. It was built to meet the requirements of railway expansion, which explains why it was installed on railway rails. This fundamental design was produced up to the 1930s with constant upgrades including steel wires and 360-degree rotation. Now, the question that pops up in our minds is: how efficient are hydraulic excavators? The fact that excavators accomplish tasks that twenty workers would perform simultaneously on a single project should dispel any remaining worries you may have about how effectively they can speed up building. What is Fostering the popularity of hydraulic excavators? With rising urbanization, the need for hydraulic excavators is once again increasing. increased urbanization, elevated infrastructure investments, and a developing global economy are some of the reasons propelling the global hydraulic excavator market. Expenditure in the construction sector has increased as a result of rising purchasing power. Additionally, because of the rising infrastructure spending in developing countries like China and India, the demand for hydraulic excavators is growing significantly and is predicted to continue so in the near future. The market for hydraulic excavators is expected to be fueled by the aforementioned factors, which are predicted to enhance demand for these machines worldwide. North America or Asia, Where is the Money Flowing? In light of increased partnerships between rental fleet operators and excavator manufacturers, as well as burgeoning infrastructure projects, the North American region now has the lion's share of the worldwide hydraulic excavator market. However, it is projected that the Asia Pacific area would expand over the coming years due to the rising demand for hydraulic excavators brought on by expanding infrastructure investments and urbanization in developing countries like China and India. This will consequently lead to a rise in demand for hydraulic excavators in the Asia-Pacific area. Finding the Pearl in the Dirt with Hydraulic Excavator Komatsu, a Japanese manufacturer of construction equipment, has created a concept machine for a medium-sized hydraulic excavator that combines a hydrogen fuel cell with vital Komatsu-developed parts to achieve carbon neutrality at construction equipment workplaces. The company asserts that by moving through with the Proof of Concept (PoC) tests it began in May 2023, it will hasten its attempts to begin commercial manufacturing of medium- and large-sized construction equipment fueled by hydrogen fuel cells in the near future. By 2030, Komatsu intends to reduce its product and equipment's CO2 emissions by 50% (relative to 2010 levels), and by 2050, it wants to be carbon neutral. The company has previously created hybrid hydraulic excavators and electric mini excavators to assist its clients in becoming carbon neutral. Komatsu also conducts research and development to produce products utilizing novel power sources. Are Caterpillars Ready to Thrive in the Hydraulic Excavator Market? A one-day customer gathering was held by Caterpillar Inc. and longtime Cat dealer Gmmco in Hyderabad to show off the most recent line of Cat big hydraulic excavators, states Construction Week. The event helped consumers choose the best tool for the job by assisting them in comprehending the cutting-edge technological breakthroughs of the equipment. On the occasion, the 374 and 395 excavators as well as the freshly released Cat 350 excavator were on show. These products contain top-of-the-line technology that can help boost productivity, give better cost efficiency, improve safety, and offer more customizable features than their predecessors to fulfill the customers' multi-functional needs. Conclusive Thoughts on Hydraulic Excavators With its sophisticated hydraulic systems that allow for precise and effective operations, hydraulic excavators have completely changed the construction and excavation industries. Due to their extreme adaptability, these machines are utilized for a variety of tasks, such as trenching, material handling, forestry work, demolition, and mining, among others. Hydraulic excavators are available in a range of sizes and often have attachments that boost their utility and productivity. Technology developments have also prompted the creation of more effective models that are tailored to particular requirements and applications. Overall, hydraulic excavators are an essential piece of equipment for sectors that depend on heavy machinery since they play a crucial role in improving the pace and precision of excavation and construction projects. Construction work is a much-needed career. It is important to understand and be familiar with the different types of construction equipment. Excavators are an essential piece of equipment for most construction projects. Excavators are used for many different types of jobs. In this article, we will discuss excavators, types of excavators, and hydraulic excavators. Excavators are made up of several different parts. These include boom, dipper, and bucket. All these components of the cab sit on a rotating house. To increase visibility, most excavator cabs rotate 360 degrees. Depending on the manufacturer and nature of the project, excavators have tracks or wheels. Excavators come in a variety of sizes and classes. They can weigh up to 180,000 pounds. An excavator can be diversified by other attachments to take the place of a digging bucket. For example, you can swap out the bucket for an auger, drill, ripper, or rake. Excavators can be used for many jobs. There are six types of excavators available. These include crawler excavators, dragline excavators, suction excavators, long-reach excavators, mini excavators, and wheeled excavators. The crawler excavator is most commonly used for projects such as mining, trench digging, and landscape grading. Crawler excavators have tracks that can travel on a job site. They are better for rough, uneven terrain. Crawler excavators are incredibly powerful machines and have hydraulic power. Dragline excavators are a larger type of excavator that uses a hoist rope and dragline system. They are often used to clear dirt and soil for underwater projects, pile driving, or road excavations. Dragline excavators are generally transported in separate pieces to a job site because of their awkward size. They are assembled at the site and are generally used for larger job sites and projects. Suction excavators are used to clear dirt, soil, and debris using water jets and a high-pressure vacuum. They are wheeled-operated excavators. Suction excavators are often used for underground applications, debris cleanup, and other delicate excavation projects. A long-reach excavator has arms that extend up to one hundred feet with attachments. Because they reach further than most other excavators, they are used for heavy-duty digging and industrial demo projects. Mini excavators are a compact, smaller version of the crawler excavator. They are useful for narrow job sites or job sites with obstacles. Mini excavators are also used for jobs with delicate terrain such as landscaping. They are ideal for small jobs because they have zero tail-wing compatibility. Mini excavators are often used for DIY landscape projects. A wheeled excavator is the same as a regular excavator. The only difference is that rather than being on tracks, it is on wheels. Wheeled excavators are more popular in Europe and are typically used for working in urban areas since their wheels are kinder to finished roads and pavement than the traditional metal track. However, wheeled excavators are becoming more popular in city projects. A hydraulic excavator or digger, is a large vehicle that is designed for excavation and demolition purposes. Hydraulic excavators consist of a chassis, boom, and bucket, and move via tracks or wheels. They range in size and function. Hydraulic excavators weigh between 3,000 and 2 million pounds and their range is between 19 HP and 4,500 HP. Hydraulic excavators rely on hydraulic systems. Hydraulic excavators are used for a wide variety of projects. They are used for demolition purposes. However, even the smaller models can also demolish buildings. Hydraulic excavators also move large amounts of material such as minerals from one place to another. They are used alongside bulldozers and loaders in a construction zone. There are several advantages to hydraulic excavators. They are small enough to work on specific tasks within a project area and can usually be transported from one project to another by either being towed or carried on a large truck. Also, many different attachments can be used on hydraulic excavators. These attachments include a mallet for demolition purposes, a blade for scraping, or a grapple for picking up objects. There are also disadvantages to hydraulic excavators as well. They are heavy vehicles and cannot simply be driven across large distances or on non-reinforced roads. Hydraulic excavators use a large amount of fuel which can make them very expensive to operate. Also, hydraulic excavators can be difficult to repair due to their large size and many moving parts. Construction excavation is essential to the construction process. It is the process of removing soil and rock from a specific area before pouring a foundation. Excavation in construction also involves leveling the ground and preparing it for the construction of a building or structure. Construction excavation is also used to dig trenches to install underground utilities, such as water and sewage pipes, electrical cables, and gas lines. This helps to ensure that the utilities are properly installed and functioning and that they do not interfere with the construction process. Excavation is used to uncover artifacts or other objects of historical or archaeological interest. This can provide valuable insights into the history and culture of the area and can help to shed light on the lives of the people who lived there. Before beginning a project, it is important to carefully plan and design the project. Excavation can be labor-intensive depending on the size of the project. Be sure to take into account the type of soil or rock being removed, the location of the excavation site, and the potential impact on the surrounding environment. Overall, excavation is an important process that enables us to uncover an area’s hidden history and build the foundations for new construction projects. It is a challenging and demanding field of work, but it can also be incredibly rewarding, providing valuable insights into the past and helping to shape the future. Proper planning and execution are essential to ensure the safety of workers and the integrity of the site. Finally, choosing the right excavator for your construction project depends on various factors. Consider the size of the construction project you are doing. Whether you are renting or buying construction equipment, plan carefully and use the correct equipment. This will help ensure the success of your construction project. Type of construction equipment An excavator in Ourense, Spain Hydraulic excavator in action Excavators are heavy construction equipment primarily consisting of a boom, dipper (or stick), bucket, and cab on a rotating platform known as the "house".[1] The modern excavator's house sits atop an undercarriage with tracks or wheels, being an evolution of the steam shovel (which itself evolved into the power shovel when steam was replaced by diesel and electric power). All excavation-related movement and functions of a hydraulic excavator are accomplished through the use of hydraulic fluid, with hydraulic cylinders and hydraulic motors,[2] which replaced winches, chains, and steel ropes.[3] Another principle change was the direction of the digging action, with modern excavators pulling their buckets toward them like a dragline rather than pushing them away to fill them the way the first powered shovels did. Excavators are also called diggers, scoopers, mechanical shovels, or 360-degree excavators (sometimes abbreviated simply to "360"). Tracked excavators are sometimes called "trackhoes" by analogy to the backhoe.[4] In the UK, wheeled excavators are sometimes known as "rubber ducks".[5] House demolition by an excavator in Invermere, British Columbia Excavators are used in many ways: Digging of trenches, holes, foundations Material handling[6] Brush cutting with hydraulic saw, mower, and stump removal attachments Forestry work Forestry mulching Demolition with hydraulic claw, cutter and breaker attachments Mining, especially, but not only open-pit mining River dredging Hydro excavation to access fragile underground infrastructure using high pressure water Driving piles, in conjunction with a pile driver Drilling shafts for footings and rock blasting, by use of an auger or hydraulic drill attachment Snow removal with snowplow and snow blower attachments Aircraft recycling A cable-operated excavator under the Northwest (now Terex) name at the Pageant of Steam grounds Liebherr 314 wheeled excavator Link-Belt excavator trenching CAT 5230 in coal mining operation Caterpillar 315C L Excavator cleaning up tornado debris An L&T Komatsu excavator seen in India A New Holland E215 in Hamburg, Germany Caterpillar 350L excavator in Louisville, Kentucky, USA, 2001. Note the hydraulic thumb. A smaller excavator is digging for the laying of a broadband cable in central Ystad in 2021 Waterways Ireland Daewoo Solar 150LC-V crawler exc