I'm not a bot

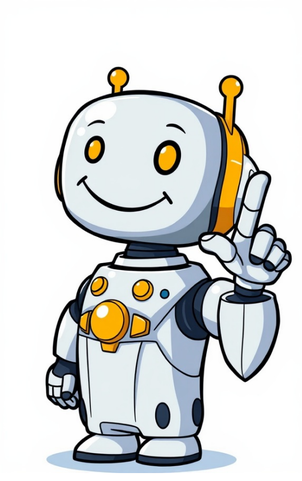

Every journey’s better with your furry co-pilot by your side, maybe that’s why yours loves every ride with the Tiguan.With ample space, advanced safety, and comfort for everyone on board, this award-winning SUV is built for life’s little adventures — from daily errands to weekend getaways.Whether you're cruising down the street or hitting the off-road, why not do it in style?The Tiguan boasts a powerful front, horizontal LED strip, and athletic shoulders over its wheel housings for a more aggressive design. Its radiator grille openings and air curtains ensure precise air routing, while a drag coefficient improvement from 0.33 to 0.28 enhances aerodynamics.IQ.Light HD Matrix headlights Upgraded and brighter than ever. The IQ.Light HD Matrix headlights offers a range of dynamic light modes that redefine safety for nighttime journeysLED 3D Rear Light ClusterThe Tiguan is unmistakable even from a distance with its distinctive cluster of LED 3D rear lights.Escape the ordinary and slip into the perfect blend of luxury and functionality.Experience unparalleled comfort with newly enhanced front sport seats 'ergoActive Plus' featuring pneumatic 10-chamber pressure point massages with 8 programs lasting between 10 to 30 minutes.3-zone Air Care Climatronic Featuring an intelligent climate control system with allergy filter, stay perfectly ventilated and cool wherever the road takes you.10-colour Ambient Lighting SystemSet the mood right with the delicately illuminated trims in the front doors and casting light bands on all four doors. A sliding light is also available with panoramic sunroof.Feel the gentle heat of the sun rays under the two black-tinted windows with a touch of a button.Best-in-class boot capacityCast your worries regarding boot space away with the Tiguan. The boot capacity of this new generation makes great use of space: although the SUV is only slightly longer compared to its predecessor, its boot capacity has improved by an impressive 37L to 557L - 652L (when loaded up to the height of the rear seat backrests), there is now ample space for the whole family and more.Multi-function steering wheel With a range of controls at your fingertips, there's no need to take your hands off the wheel. Its easy-to-use ergonomic design means you'll be driving with maximum comfort, convenience and added safety.Elevate your drives with cutting-edge technology and intelligent infotainment systems that guide you through.Seamlessly access essential information displayed on the screen, including your current speed, selected gear, fuel level, driving profile, and ambient temperature, keeping you informed and in control at all times.Discover Pro Infotainment SystemImmerse yourself in the new and improved 15" Discover Pro with illuminated touch slider. This redesigned navigation display features simplified 3D map designs, quick access to frequented locations, and advanced route management.Windshield Head-Up DisplayNever be left unguided with the new Windshield Head-up display that projects the information you need as you drive, even on rainy days when it's harder to see.Driving Experience SwitchEffortlessly switch between volume levels, driving profiles, and atmospheric settings with just a press, turn, or swipe, putting total control at your fingertips. Wirelessly pairing your Spotify to Atmospheres to tailor the ambiance of all of your journeys.Connect your phone to your car seamlessly through wireless app-connect including Apple Airplay™ and Android Auto™Experience best-in-class efficiency with acceleration that brings you from 0-100 km/h in just 10.6 seconds.This Cat A COE powertrain’s 1.5L eTSI mild-hybrid system combines cutting-edge efficiency with dynamic power delivery. The all-new Tiguan boasts a 4-cylinder engine with direct petrol injection and turbocharger, ensuring a smooth and punchy performance. With an impressive combined fuel consumption of just 6.7L/100km, go further on every journey while minimising your environmental footprint.Designed against danger, safety is never an afterthought. The Tiguan comes with a host of assist and alert systems that keep you sharp on the road.Adaptive Cruise Control (ACC) doesn't just regulate distances to the vehicle ahead - it's your vigilant co-pilot, analyses road signs and course of the road to ensure a smooth sailing journey.The Adaptive Cruise Control (ACC) system is further enhanced as the all-new Tiguan is equipped with a longer and wider range of sensor coverage boasting new side rear bumpers known as Nanoradars, along with a multifunction front camera with a detection angle of 120°.Stay confidently informed in confusing situations with active warnings, Side Assist with integrated mirror lighting, acoustic warning tone, and ambient door switch lighting.Enjoy more comfort and safety when changing lanes with the updated Lateral Guidance and better visualization of the functions in the improved Digital Cockpit.Park Assist Plus with Park Distance Control Let your Volkswagen do the parking. With Park Assist Plus, this system can perform the respective parking manoeuvre for you once the space has been chosen. So sit back, relax and simply monitor the parking process and intervene if necessary!Extended Keyless Access AdvancedUnlock and start your vehicle without having to fumble for your keys. The extended keyless access advanced feature in the new Tiguan also automatically locks your car the moment you step away.Cipressino Green MetallicGrenadilla Black MetallicCipressino Green MetallicGrenadilla Black MetallicLife Plus 1.5 eTSI | 96 kWLife 1.5 eTSI 130PS | 220Nm Highlights'Catania' 19-inch alloy wheels Cat-A COE LED 'Plus' headlights 3D LED rear light clusters ergoActive Plus front massage seats 'Air Care Climatronic' 3-zone automatic climate control with allergen filter 10.25" Digital Cockpit Pro Windshield Head-Up Display 15" MIB Gen 4 Discover Pro infotainment system with navigation Life Plus 1.5 eTSI 130PS | 220Nm Highlights'Cannes' 20-inch alloy wheels IQ. Light HD Matrix headlights LED 3D rear light clusters with dynamic turn signals ergoActive Plus front massage seats 'Air Care Climatronic' 3-zone automatic climate control with allergen filter 10.25" Digital Cockpit Pro Windshield Head-Up Display 15" MIB Gen 4 Discover Pro infotainment system with navigationEvery Volkswagen model comes with the following coverage.For every service appointment, receive a confirmation date within 2 working days*, or enjoy a complimentary vehicle pick-up and delivery service. Our Aftersales package comes with a comprehensive warranty to cover you against defects and repairs and it includes:5-year warranty3-year servicing5-year 24-hr Volkswagen Roadside Assistance*Conditions apply.Designed for the everyday adventure"Despite its larger dimensions, the car has grown more aerodynamic too, with its drag coefficient dropping from 0.33Cd in the previous generation, to 0.28Cd now.Perhaps more significant, however, is the introduction of a free-standing 15-inch infotainment touchscreen - marking the first application of its kind in a Volkswagen ICE-model in Singapore. This unit runs on the firm's latest MIB4 system, which sports a fresh look and a revised tile-based interface."Embark on excellence. Discover more about this #SUVW with SGCarMart!A flawless car says a lot about you, and we want to keep it that way.Dents and scratches happen – but they don’t have to stay. Get comprehensive protection for your new Volkswagen at just $550, with up to 4 repair claims within 12 months or 15,000 km.Terms and conditions apply.*Exclusive to New Car owners with a service package.Ready to make the all-new Tiguan yours? Find out our latest available promotions. Speak to a Volkswagen consultant today. Disclaimer von Volkswagen The information, pictures, colours and specifications contained within this website are presented as a general guide to the products and accessories offered by Volkswagen Group Singapore Pte Ltd. Although every effort has been made to ensure that such information is correct and up to date, no warranty is provided that all information is complete, accurate or without error. The images presented on the website are used for illustrative purposes only and are not intended to form part of any contract or warranty. They display pre-series cars and certain illustrations, features, parts and equipment may differ from the actual production cars and from country to country. To get the exact confirmation of features, parts and equipment, please get in touch with us. Actual charging times for Electric Vehicles will vary depending on various factors, including the type of charger used, the level of charge in the battery, the age type, condition and temperature of the charger and the battery, the power supply, ambient temperature at the point of use and other environmental factors. Charging times will also be affected by the charging curve (for instance, once charging passes 80%, charging rate will decrease to protect the battery’s longevity) and will be longer if battery temperature activates safeguarding technology. Volkswagen Group Singapore does not accept liability for damages of any kind resulting from the access or use of this site and its contents. Apple CarPlay® is a registered trademark of Apple Inc. Android Auto™ is a registered trademark of Google Inc. MirrorLink® is a registered trademark of Car Connectivity Consortium LLC. Leather-appointed seats have a combination of genuine and artificial leather but are not solely leather. Volkswagen Group Singapore reserves the right to change prices and specifications without prior notice. Unauthorised modifications to our products are not covered by warranty. The Volkswagen recommended retail price (RRP) are as of 20th November to 3rd December 2025, 12pm. The prices for passenger cars are inclusive of warranty coverage of five years or 100,000km (whichever comes first), and service maintenance for three years, once every 12 months or 15,000km (whichever comes first). All prices are subject to six COE non-guaranteed bids. Volkswagen Group Singapore Pte. Ltd. reserves the right to allocate Category E COE to any model. More detailed information may be found under Legal statement #MoreThanHappinessOptimism is back, and it's stronger than ever. Inspired by the VW T1 "Bulli", its fresh and vibrant new look, electrifying versatility, and flexible interior that gives you the freedom to bring everyone along for a ride that's as fun as it is memorable.Volkswagen Singapore unveils limited SG60 Edition ID. Buzz in Cherry Red MetallicIn celebration of Singapore's 60th year of independence and the 75th anniversary of the iconic Volkswagen bus, Volkswagen Singapore proudly presents a limited-edition ID. Buzz 7-seater — a tribute to the nation's spirit, progress, and vibrant heritage.This exclusive model is available in limited quantities and will be on display at Volkswagen Centre Singapore.More on the SG60 Edition ID. Buzz here. Register your interest.From its classic roots to its cutting-edge design, cruise into the future with its dynamic features and brilliance like no other.With its unmistakable charm, the ID. Buzz perfectly fuses retro allure and forward-thinking technology. Boasting a colourful and fresh exterior, electric sliding windows and exterior ambient lighting, this ride would be sure to turns heads and spark conversations!IQ.Light LED Matrix HeadlightsIlluminate the road better than ever before. Enjoy the glare-free 100% LED main beam, allowing continuous illumination even outside built-up areas, thanks to interactive LEDs that ensure precise masking for oncoming traffic and vehicles ahead.LED Rear Combination Lamps with Dynamic Turn SignalEmbark on a journey illuminated by brilliance with the ID. Buzz's mesmerizing 3D LED rear combination lights. Each path you travel is adorned with radiant light, as dynamic turn signals seamlessly guide your way.Virtual Pedal “Easy Open”No more fumbling for your keys while carrying your load of groceries! Simply wave your foot under the rear bumper, and watch as the rear hatch magically opens, granting you instant access to the spacious cargo area.Electrochromatic panoramic glass roofWith the ID. Buzz, the sky's the limit - literally! Open up to endless possibilities with the panoramic sunroof with electric darkening. Let the sunshine in and set the mood of your journeys!Step into a world of comfort, convenience, eco-conscious design and so much room to spare.Welcome aboard the ID. Buzz - the interior is more than just a space, it's a portal to automotive delight! Immerse yourself in its spacious interior and digital cockpit, where comfort and intuitive controls make all journeys worthwhile!3-zone Air Care Climatronic A fresh, fun future awaits! With the 3-zone Air Care Climatronic system, both driver and front passenger can set their own temperature preferences, ensuring everyone stays cool on the journey ahead.30 Colour Ambient LightingKeep your journeys interesting by setting the ambience of your drive with 30 colourful variations at the press of a button.Innovative digital cockpitEnter your very own smart device on wheels. Featuring a 12.9" infotainment system, head-up display*, ID. Light and voice control*, the ID. Buzz is the ultimate digital living room with intuitive controls that guide you through all journeys! Plus, always stay connected with its inductive phone charging.With the ID. Buzz, you won't ever have to worry about cramped quarters! Its third row of seats and centre console are removable *only for 6/7 seater variants, so whether you're loading up for a camping trip or creating a cozy hangout spot on the go, these versatile features have got you covered.Comfort seat with memory & massage functionThis seating solution offers customisable lumbar support and a massage function to relieve tension, enhancing driver focus and safety.If numbers is what you need, numbers is what you will get. Both spacious and environmentally friendly.Equipped with a single rear motor, the ID. Buzz is a reliable vehicle that doesn’t lose out in speed on the road in a time crunch, going from 0 - 100 km/h in 7.6 seconds. The compact design maximizes space for all your gear, while the regenerative braking system ensures smooth stops and keeps the battery charged for your next adventure!With a plethora of assist systems, the ID. Buzz will keep you safe and alert while on the road.Adaptive Cruise Control (ACC) doesn't just regulate distances to the vehicle ahead - it's your vigilant co-pilot, analyses road signs and course of the road to ensure a smooth sailing journey.Emergency Assist enhances driver safety in hazardous situations by monitoring the steering activities. Should the driver be unresponsive, alerts will be activated and if it persists, the system will take over the steering of the vehicle.Automatic Post-Collision Braking SystemReduces the probability and intensity of multiple collisions through automatic braking intervention whilst providing the drive with optimum support during the moment of shock after a collision.Keyless Entry and Starting SystemUnlock and start your vehicle without having to fumble for your keys. This advanced feature in the ID. Buzz also automatically locks your car the moment you step away.Enjoy more comfort and safety when changing lanes with the updated Lateral Guidance and better visualisation of the functions in the improved Digital Cockpit.Attention & Drowsiness AssistThis feature acts as your vigilant co-pilot, detecting signs of fatigue before you do. Perfect for long journeys, this smart system alerts you to stay focused, helping prevent unexpected lapses in concentration for safer travels.Empower your drive with cutting-edge battery and rapid charging system.The ID. Buzz houses an 79 kWh battery coupled with a high-efficiency drive system and a new electric drive motor, allowing power delivery that is more dynamic while offering an impressive range of up to 487 km (WLTP combined) on a single battery charge.Designed to get you back on the road in a flash. Charge swiftly from 10% to 80% in just minutes, reaching a maximum charging speed of up to 175 kW through a DC charging outlet.Actual charging times will vary depending on various factors, including the type of charger used, the level of charge in the battery, the age type, condition and temperature of the charger and the battery, the power supply, ambient temperature at the point of use and other environmental factors. Charging times will also be affected by the charging curve (for example, once charging passes 80%, charging will slow to protect the battery’s longevity) and will be longer if battery temperature activates safeguarding technology.Candy White / Lime Yellow MetallicCandy White / Starlight Blue MetallicCandy White / Medium Blue MetallicCandy White / Energetic Orange MetallicCandy White / Bay Leaf Green MetallicCandy White / Lime Yellow MetallicCandy White / Starlight Blue MetallicCandy White / Medium Blue MetallicCandy White / Energetic Orange MetallicCandy White / Bay Leaf Green Metallic19" alloy wheels "Venlo" IQ.Light LED Matrix headlights Dynamic Light Assist Multi-function steering wheel with touch controls Pedal Cluster in Stainless Steel w/ Play & Pause Symbol Power Tailgate w/ Easy Open & Close Rear Surround Lighting in Tailgate Interior Ambient Lighting 30 Colours Interior Light Front powered comfort seat with memory & massage function 3-zone Climatronic 12.9" Infotainment Display Keyless Locking & Starting System w/ SAFELOCK Adaptive Cruise Control w/ "Stop & Go" & Speed Limiter Emergency Assist Lane Change Assist & Travel Assist Attention & Drowsiness Assist Automatic Post-Collision Braking System6 seater w/ 20" alloy wheels "Solna", 7 seater w/ 20" Alloy Wheel "Stockton" IQ.Light HD LED Matrix headlights, Dynamic Light Assist Multi-function steering wheel with touch controls Pedal Cluster in Stainless Steel w/ Play & Pause Symbol Power Tailgate w/ Easy Open & Close Rear Surround Lighting in Tailgate Interior Ambient Lighting, 30 Colours Interior Light Front powered comfort seat with memory & massage function 3-Zone Air Care Climatronic with 2 rear control panels Panoramic smart glass roof 'Harman Kardon' sound system, 12+1 speakers and subwoofer 12.9" Infotainment Display Headup Display Voice Control Keyless Locking & Starting System w/ SAFELOCK Adaptive Cruise Control w/ "Stop & Go" & Speed Limiter Emergency Assist Lane Change Assist & Travel Assist Attention & Drowsiness Assist Automatic Post-Collision Braking SystemYour electric car will require regular servicing, just like a petrol or diesel car. We carry out all the usual roadworthiness checks, but the rest of your service is quite different.When you bring your electric vehicle in for a service, we check for all the usual service items legal requirements, such as wear on the braking system, your headlights and tyre condition.But your electric car service will also include the following checks:High-voltage battery: we check the charge level and recharge if necessaryHigh-voltage components and high-voltage cables: we inspect these for damage and correct routing and securing of linesOil changes a thing of the pastUnlike petrol and diesel vehicles, electric vehicles don't need an oil change - because there's no oil to change! This can also save you money.Choose the right service plan for youStep into the future of e-mobility with MOON. From wallboxes to fast charging stations, MOON offers a complete range of solutions for electromobility. Generation, storage, and efficient utilisation of renewable energies are pivotal for the future. What was once dubbed 'mobility of tomorrow' is now a reality – welcome to today's tomorrow with MOON. Experience a whole new level of Volkswagen ownership with the GoConnect app. Keep track of your Volkswagen's health, monitor battery or fuel level, view your trips history, gain insights into your driving behavior, and find the nearest charging stations for your convenience.Retro vibes, modern drive “A funky-fun-bus like the personable ID.Buzz is a real mood. With this charismatic caravan, it's never just about the drive, but more for us to soak in and spread its eclectic electric vibes, which we did by packing our pals in and ferrying them around.” Discover an in-depth look at the ID.Buzz with The Edge Singapore.Keep your Volkswagen ID. running at its best with our EV Power Package - For just $2,088, enjoy a specially curated bundle designed to give you lasting peace of mind and incredible value:2 x 12V battery replacements1 x Front brake discs and brake pads change1 x Wiper blade replacementInclusive of labour charges and valid for up to 4 years from the package purchase date. Terms and conditions apply.Terms and conditions apply.A flawless car says a lot about you, and we want to keep it that way.Dents and scratches happen – but they don’t have to stay. Get comprehensive protection for your new Volkswagen at just $550, with up to 4 repair claims within 12 months or 15,000 km.Terms and conditions apply.*Exclusive to New Car owners with a service package.Ready to make the all-electric ID. Buzz yours?Find out our latest available promotions. Speak to a Volkswagen consultant today. Gear up your ride and your best friendIntroducing Furever in Style, a new collection from Volkswagen for your furry BFFs. From bibs and harnesses to caps and T-shirts, let these pet-approved accessories bring out the personality of every paw-ssenger. Add peace of mind to your brand new VolkswagenA flawless car says a lot about you, and we want to keep it that way.Dents and scratches happen – but they don’t have to stay. Get comprehensive protection for your new Volkswagen at just $550, with up to 4 repair claims within 12 months or 15,000 km.Terms and conditions apply.*Exclusive to New Car owners with a service package.Keep your Volkswagen ID. running at its best with our EV Power Package - For just $2,088, enjoy a specially curated bundle designed to give you lasting peace of mind and incredible value:2 x 12V battery replacements1 x Front brake discs and brake pads change1 x Wiper blade replacementInclusive of labour charges and valid for up to 4 years from the package purchase date. Terms and conditions apply.Terms and conditions apply.Shield your Volkswagen in WePROTECT Extended Warranty in its 6th and 7th year and get start-to-finish coverage, including:Over 130 critical parts for use – engine, brakes, steering & more.100% Genuine Volkswagen Parts for durable fixes.Stay protected and worry-free at a better value and save yourself the hassle.Terms and conditions apply.Prepaid Service Repair PackageThe more you drive, the more you save. With Prepaid Service Repair Package (PRSP), your Volkswagen gets the care it needs for the next 3 years with 100% Genuine Parts — and, you’ll enjoy $500 savings while you’re at it. Now that’s a win-win.Terms and conditions apply.Road-trip ready? Let’s make sure.Keep your loved ones safe wherever the road takes you.Get a comprehensive 24-point health check for just $99 at Volkswagen Centre Singapore and ensure your Volkswagen is road-trip ready this school holiday season.Terms and conditions apply.For your ultimate peace of mindTrust in our expertise and make us your ultimate service destination for a worry-free upgrade. When it is your turn, you will be notified via a letter, email and/or SMS from LTA informing you of your two-month installation period and inviting you to book your installation appointment. Once you've selected us as your preferred workshop and choose your time slot on the LTA website, our service team will send you a confirmation SMS if your preferred time slot is available. In case it's not, we'll give you a friendly call to assist you in finding the perfect alternative date or time for your convenience.Smooth drives all year roundProtect your Volkswagen's engine and drive confidently with our Premium Oil Change service — for just $199. Keep the heart of your Volkswagen healthy with: • Use of premium lubricants for optimal engine protection • Genuine Parts replacements by certified technicians • Complimentary car wash and vacuum Don’t wait. Give your engine the expert care it deserves, at a great price.Terms and conditions apply. Coming in hot and fast, feast your eyes on the new Golf R. With precision-tuned handling, motorsport-inspired engineering, and unfiltered driving excitement, this is the ultimate expression of this icon’s performance heritage. The fastest Golf ever, ready to dominate the road.Swoon. Swerve. Seriously fast.With an aggressive and bold stance, it’s built with looks that’ll have you shifting gears.Every detail, from the aggressive R-style bumpers to the striking illuminated Volkswagen logo, exudes pure performance. With aerodynamically enhanced elements and motorsport-inspired features, this is design at its most dynamic - where power meets precision.IQ.Light HD LED Matrix HeadlightsExperience the innovative IQ.Light HD LED Matrix Headlights that doesn’t just light the way, it commands the road with unmatched clarity. With Dynamic Light Assist, high beams adjust seamlessly to road conditions, ensuring optimal visibility without glare. From precision-masked LED beams to illuminated door handles after dark, every detail is designed for a clearer, more confident drive.LED Rear Combination Lamps with Dynamic Turn SignalEven in the dark, the Golf R stands out. Its 3D LED rear lights, complete with dynamic turn signals, ensure every move is seen with clarity. A bold light signature that’s unmistakable, whether you’re overtaking or leading the pack.A single press is all it takes to invite the sky into your drive. The black-tinted panoramic sunroof slides open, flooding the cabin with light and fresh air, amplifying every journey with a sense of limitless adventure.Engineered with a 71% opening ratio for optimum brake cooling, the new Golf R rims enhance stability and reduce wear - ensuring peak performance at every turn.More than just a cabin, where cutting-edge technology meets high-performance comfort.Performance doesn’t stop at the engine - it continues inside. Sink into Active Climate front seats that keep you cool under pressure, while carbon decorative inserts and chrome-plated details add a razor-sharp edge. Brushed stainless steel pedals remind you that every drive is an opportunity to push limits, because speed deserves a setting that matches its intensity.30 Colour Ambient LightingPerformance has a look, but now it has a glow. With 30 colours of interior ambient lighting, you can customise the cockpit to match your mood - whether it’s an electric blue for the night ahead or a fiery red for a drive that means business. An LED light in the front footwell completes the atmosphere, making sure that even in the dark, your Golf R shines.Multi-function steering wheelTake control - literally. The leather-wrapped multi-function sports steering wheel isn’t just a pleasure to hold; it’s a command centre. Touch controls keep everything within reach and gear-shifting paddles put power at your fingertips.Every great drive starts with the perfect seat. Indulge in "Nappa" perforated leather inserts on the front seats and outer rear seats, featuring premium “R” logo sports seats in front with integrated head restraints and active climate control.The driver’s seat features electronic adjustments, memory function, and adjustable lumbar support, so you’re always in the ideal driving position. Need extra space? The 60:40 split-folding backrest and centre armrest ensure versatility without compromise.Technology that speeds with youDesigned to work as fast as you drive, this digital cockpit keeps you connected, in control, and one step ahead.No buttons, no distractions - just say the word. With the IDA voice assistant, controlling your music, navigation, and climate is as easy as asking. Whether you need directions, a new playlist, or the perfect cabin temperature, just speak and let your Golf R handle the rest.Wireless App Connect & ChargingNo cables, no hassle. With wireless App-Connect featuring Apple CarPlay™ and Android Auto™, your favorite apps are just a tap away. And with a high-power wireless charging pad plus four USB-C ports supporting up to 45W, because a car this fast shouldn’t leave your tech lagging behind.3-Zone Air Care ClimatronicOne temperature doesn’t fit all. With the 3-Zone Air Care Climatronic system, you and your passengers can set individual comfort levels for the perfect drive. An air quality sensor and anti-allergenic filter keep things fresh, while sun and humidity sensors fine-tune conditions automatically.“Harman Kardon” sound systemThe Harman Kardon sound system delivers deep bass, crisp highs, and immersive clarity with four distinct sound settings to match your mood, ensuring your Golf R sounds as good as it feels.Digital Cockpit Pro & Driving Profile SelectionWith its advanced navigation, high-resolution display, and customisable features, this system empowers you to stay informed and in control for every journey. Its driving profile selection enables you to choose different settings that will change both your car’s performance and driving mode with a push of a button.Windshield Head-up DisplayThe Windshield Head-Up Display projects key driving info straight into your line of sight, keeping you informed without ever looking away. Even on rainy days, clarity is never compromised.Fuel your dose of adrenalinePerformance for those who demand more - more power, more precision, and more thrills.Unleash 333 PS of pure adrenaline from the 2.0 TSI 4-cylinder engine, with 420 Nm of torque delivering relentless acceleration. Paired with a razor-sharp 7-speed DSG, every shift is precise, every surge of power immediate. This isn’t just speed - it’s engineered dominance.0 to 100 km/h in 4.6 seconds. Top speed? 270 km/h. This isn’t just fast. It’s Golf R fast.Rear-axle torque vectoring gives the Golf R an edge where it counts - on every corner. By distributing power to the outer wheel, it sharpens handling and boosts agility, delivering precision with an extra dose of playfulness. Hold on tight.Dynamic Chassis Control (DCC)Adaptive suspension that thinks on its feet. DCC fine-tunes damping in real time, whether you’re gliding in comfort mode or carving corners in race mode. Whatever the road throws at you, the Golf R answers back hard.Sports suspension and dynamic steeringWith precision-tuned sports suspension and dynamic steering, every twist in the road is yours to conquer. The more you turn, the sharper it responds—turning everyday drives into masterclasses in control.These advanced assistance features work together to keep you alert and protected on every drive.Adaptive Cruise Control (ACC)Long drives just got easier. ACC automatically adjusts your speed to maintain a safe following distance from the vehicle ahead, smoothly accelerating and braking as needed. Whether it’s stop-and-go traffic or open highway stretches, you stay in control - without the constant pedal work.Front Assist with City Emergency BrakingFront Assist uses a radar sensor to monitor the traffic in front of your vehicle and helps identify possible hazards, such as when the driver in front of you suddenly brakes. When necessary, the City Emergency Braking System then automatically initiates hard braking within system limits to reduce the severity of the impact. In addition, if the pedal force applied by the driver is insufficient, the system intervenes by applying maximum braking force.Side Assist with Rear Traffic Alert and Exit Warning SystemBlind spots? Covered. When changing lanes, reversing, or even opening your door, this system detects approaching vehicles and obstacles, warning you in time to react. If needed, it can even apply the brakes to prevent a collision—because awareness is everything.Proactive Passenger Protection SystemThe Golf R is always watching out for you. When a potential collision is detected, it takes preemptive action—tightening seat belts, triggering hazard lights, and preparing the car for impact. Because when every millisecond counts, being proactive is the best protection.Advanced Driver Attention & Drowsiness MonitorYour Golf R knows when you're not at your best. By monitoring steering patterns and driving behavior, this system detects signs of drowsiness and nudges you to take a break—because peak performance starts with an alert driver.Multi-Collision Brake SystemA crash doesn’t have to lead to another. If an initial impact occurs, the Multi-Collision Brake System automatically applies the brakes to slow the vehicle down, reducing the risk of secondary collisions and keeping you safer when it matters most.Rev up with the R Performance PackageThis isn’t just a hatchback - it’s pure, unfiltered adrenaline. With an increased max speed of 270 km/h, the Golf R pushes past limits. Its titanium rear muffler isn’t just for show, unleashing a signature sound that matches its relentless performance.Register your interestAerodynamics with an attitudeThis isn’t just a hatchback - it’s pure, unfiltered adrenaline. With an increased max speed of 270 km/h, the Golf R pushes past limits. Its titanium rear muffler isn’t just for show, unleashing a signature sound that matches its relentless performance.Register your interestAerodynamics with an attitudeGrenadilla Black MetallicGrenadilla Black MetallicR Performance 2.0 TSI | 245kWR Performance 2.0 TSI 333 PS | 420 Nm"Warmenau" forged alloy wheels, 8J x 19, Dark Graphite, Volkswagen R, tyres 235/35 R19 "R" style bumpers and sill extensions Matte chrome exterior mirror housings “R” Performance exhaust system, titanium rear muffler Increased electronic maximum speed limit of up to 270 km/h Dynamic steering and sports suspension 4MOTION all-wheel drive Dynamic Chassis Control (DCC) IQ.Light HD LED Matrix Headlights Dynamic Light Assist - advanced high-beam control 3D LED rear combination lamps with dynamic turn signal "Nappa" perforated leather inserts in front seats and outer rear seats "R" logo premium sports seats in front with integrated head restraints Driver's seat with electronic adjustments, memory function and adjustable lumbar support 12.9" Infotainment display with "Discover" navigation system IDA voice assistant "Harman Kardon" sound system, 8+1 speakers and subwoofer Wireless App-Connect for Apple CarPlay and Android Auto Adaptive Cruise Control (ACC) Side assist with Rear Traffic Alert and Exit Warning System Park Assist Plus with Park Distance Control Travel and Lane AssistEvery Volkswagen model comes with the following coverage.For every service appointment, receive a confirmation date within 2 working days*, or enjoy a complimentary vehicle pick-up and delivery service. Our Aftersales package comes with a comprehensive warranty to cover you against defects and repairs and it includes:5-year warranty3-year servicing5-year 24-hr Volkswagen Roadside Assistance*Conditions apply.Experience a whole new level of Volkswagen ownership with the GoConnect app. Keep track of your Volkswagen's health, monitor battery or fuel level, view your trips history, gain insights into your driving behavior, and find the nearest charging stations for your convenience.A flawless car says a lot about you, and we want to keep it that way.Dents and scratches happen – but they don’t have to stay. Get comprehensive protection for your new Volkswagen at just $550, with up to 4 repair claims within 12 months or 15,000 km.Terms and conditions apply.*Exclusive to New Car owners with a service package. Kings Red Metallic (R-Line)Kings Red Metallic (R-Line) Disclaimer von Volkswagen The information, pictures, colours and specifications contained within this website are presented as a general guide to the products and accessories offered by Volkswagen Group Singapore Pte Ltd. Although every effort has been made to ensure that such information is correct and up to date, no warranty is provided that all information is complete, accurate or without error. The images presented on the website are used for illustrative purposes only and are not intended to form part of any contract or warranty. They display pre-series cars and certain illustrations, features, parts and equipment may differ from the actual production cars and from country to country. To get the exact confirmation of features, parts and equipment, please get in touch with us. Actual charging times for Electric Vehicles will vary depending on various factors, including the type of charger used, the level of charge in the battery, the age type, condition and temperature of the charger and the battery, the power supply, ambient temperature at the point of use and other environmental factors. Charging times will also be affected by the charging curve (for instance, once charging passes 80%, charging rate will decrease to protect the battery’s longevity) and will be longer if battery temperature activates safeguarding technology. Volkswagen Group Singapore does not accept liability for damages of any kind resulting from the access or use of this site and its contents. Apple CarPlay® is a registered trademark of Apple Inc. Android Auto™ is a registered trademark of Google Inc. MirrorLink® is a registered trademark of Car Connectivity Consortium LLC. Leather-appointed seats have a combination of genuine and artificial leather but are not solely leather. Volkswagen Group Singapore reserves the right to change prices and specifications without prior notice. Unauthorised modifications to our products are not covered by warranty. The Volkswagen recommended retail price (RRP) are as of 20th November to 3rd December 2025, 12pm. The prices for passenger cars are inclusive of warranty coverage of five years or 100,000km (whichever comes first), and service maintenance for three years, once every 12 months or 15,000km (whichever comes first). All prices are subject to six COE non-guaranteed bids. Volkswagen Group Singapore Pte. Ltd. reserves the right to allocate Category E COE to any model. More detailed information may be found under Legal statement Click here to explore all modelsGot a special Volkswagen moment?From memory lane to the fast lane, every Volkswagen has a story — a first road trip, a late-night drive, a quiet moment, or a wild adventure. What’s yours?Send us a pic and the story behind it via DM on Instagram or Facebook – whether it’s family vibes, pet adventures, epic road trips or memorable EV milestones.We’d love to share it!Share your Volkswagen storyYou can read the full terms & conditions in our disclaimer here.Buying a Volkswagen has never been so easyWePROTECT Extended Warranty PackageThe ultimate security and assurance for your vehicle. WePROTECT offers extended warranty coverage starting from the 6th year after your vehicle's initial registration, extending up to the 7th year or a mileage of 140,000km, whichever comes first.Approved Used VolkswagensDas WeltAuto Singapore ensures every certified pre-owned vehicle offers you the ultimate peace of mind. Rest assured knowing that your Volkswagen is in road-ready with a 115-point inspection, plus a comprehensive 12-month warranty and roadside assistance.Your one-stop shop for Volkswagen CaresClick. Shop. Service. Simple.Servicing your Volkswagen is now easier — browse and shop everything from Oil Change to Engine Care in one place on our new Shopify store.Stay up to date with our newsletterSubscribe to our monthly newsletter for updates about new Volkswagen models, vehicle features, brand news, expert care tips, and more!Subscribe to Volkswagen newsletterAre you interested in a specific offer, one of our products, would you like advice? We are here for you. Customer Service InformationOur showroom is open and are offering a full range of services. We strongly encourage you to book an appointment here before visiting.If you prefer shopping our cars from home, you can browse our exclusive deals here. Contact us at +65 8798 9384, or scan the QR code below to speak directly to our sales team.247 Alexandra Road Singapore 159934+65 6474 8288 (phone) +65 6471 1022 (fax)Showroom opening hours Mon to Sat: 8:30am to 7:00pm Sun & PH: 10:00am to 7:00pm247 Alexandra Road Singapore 159934+65 6922 3549 (phone) +65 6280 4879 (fax)Showroom opening hours Mon to Sat: 8:30am to 7:00pm Sun & PH: 10:00am to 7:00pmWe are here to maintain your Volkswagen and get you back on the road as soon as possible. Simply make a service booking online.For appointments and inquiries, please reach out to our Aftersales team at +65 6305 7299 and .Aftersales service operating hours (Alexandra) Mon to Fri: 8:00am to 6:30pm Sat: 8:30am to 12:30pm Sun & P.H: ClosedAftersales hotline details +65 6305 7299 (Tel) +65 6474 3643 (Fax) +65 8798 9384 (WhatsApp)Mon to Fri: 8:00am to 7:00pm Sat: 8:00am to 2:00pm Sun & P.H: ClosedService enquiry email address Parts enquiry email address Drop us a text on WhatsApp at +65 8798 9384.Mon to Thurs: 8:00am to 6:30pm Fri: 8:00am to 5:00pm Sat: 8:30am to 12:30pm Sun & P.H: ClosedCustomer care email address Be it an emergency recovery, a query about a flat battery, or simply checking how much tyre pressure is needed, the Volkswagen 24-hour Roadside Assistance team is here to help!Simply call our 24-hour Roadside Assistance hotline at +65 6333 8800 and if necessary, we will send an assistance team to rectify the problem or arrange for a tow service* to our service centre.*Towing service available island wide in Singapore (except Jurong island) and in peninsular Malaysia. Terms and conditions apply.Book a test driveLocate usChat with us Passenger cars Price listFuel Consumption (L/100 km): 6.3 VES Band: B List Price: $247,900 Retail Price: $196,900Fuel Consumption (L/100 km): 6.3 VES Band: B List Price: $257,900 Retail Price: $204,900Fuel Consumption (L/100 km): 7.8 VES Band: C1 List Price: $350,900 Retail Price: $292,900Fuel Consumption (L/100 km): 8.8 VES Band: C2 List Price: $420,900 Retail Price: $342,900Fuel Consumption (L/100 km): 6.3 VES Band: B List Price: $217,900 Retail Price: $181,900Fuel Consumption (L/100 km): 6.3 VES Band: B List Price: $223,900 Retail Price: $185,900Fuel Consumption (L/100 km): 6.7 VES Band: B List Price: $254,900 Retail Price: $211,900Tiguan Life Plus 1.5 eTSI Mild HybridFuel Consumption (L/100 km): 6.7 VES Band: B List Price: $264,900 Retail Price: $213,900Electric passenger cars Price listEnergy Consumption (kWh/100 km) - WLTP combined: 20.9 VES Band: A1 List Price: $370,900 Retail Price: $300,900Energy Consumption (kWh/100 km) - WLTP combined: 21.1 VES Band: A1 List Price: $400,900 Retail Price: $319,900Energy Consumption (kWh/100 km) - WLTP combined: 21.1 VES Band: A1 List Price: $395,900 Retail Price: $315,900ID. Buzz SG60 Edition (7-Seater 210 kW - EV)Energy Consumption (kWh/100 km) - WLTP combined: 21.1 VES Band: A1 List Price: $399,900 Retail Price: $315,900Energy Consumption (kWh/100 km) - WLTP combined: 21.2 VES Band: A1 List Price: $300,900 Retail Price: $219,900Energy Consumption (kWh/100 km) - WLTP combined: 21.2 VES Band: A1 List Price: $320,900 Retail Price: $231,900Energy Consumption (kWh/100 km) - WLTP combined: 21.2 VES Band: A1 List Price: $310,900 Retail Price: $231,900Energy consumption (kWh/100km) - WLTP combined: 21.2 VES Band: A1 List Price: $330,900 Retail Price: $239,900Commercial vehicles Price listEnergy consumption (kWh/100 km) - WLTP combined: 22.5 CVES Band: A List Price: $181,400 Retail Price: $148,900ID. Buzz Cargo 210 kW w/ Electric Tailgate (EV)Energy consumption (kWh/100 km) - WLTP combined: 22.5 CVES Band: A List Price: $194,400 Retail Price: $160,900Add peace of mind to your brand new VolkswagenA flawless car says a lot about you, and we want to keep it that way.Dents and scratches happen – but they don’t have to stay. Get comprehensive protection for your new Volkswagen at just $550, with up to 4 repair claims within 12 months or 15,000 km.Terms and conditions apply.*Exclusive to New Car owners with a service package.

- duwumisese
- https://saintlorenzofashions.com/uploads/ckeditor/silversilk/files/vofet.pdf
- what is the nickname for the sympathetic nervous system
- https://rdsdealers.com/ckfinder/userfiles/files/35547713-da78-4659-83d7-b392e6401e