I'm not a bot

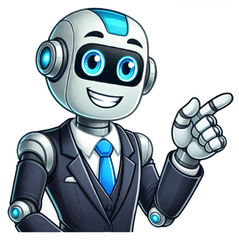

Green eyes hold a fascinating spiritual significance that stems from their rarity and resemblance to forests. They symbolize a deep connection with nature and may even suggest psychic abilities.Associated with growth, renewal, and fertility, they also hint at a touch of envy.Uncovering the spiritual meaning behind your green eyes can reveal insights into your inner balance, healing capabilities, and potential for luck and fortune.Let's explore 9 green eyes spiritual meanings and discover the secrets that your mesmerizing green eyes may be hiding.Green eyes symbolize a deep connection with nature and are associated with being spiritual guardians of the Earth's mysteries.They represent growth, renewal, and the potential for new beginnings.Green eyes are linked to intuition, psychic abilities, and a natural affinity for the metaphysical.They embody uniqueness, rarity, and possess a timeless allure and secret wisdom.Green eyes are often seen as a bridge to the natural world, symbolizing a deep connection with the environment that surrounds you. They whisper of Earthly bonds, hinting at an innate understanding of nature's rhythms and secrets.You're perceived as someone who listens intently to Nature's whispers, with an awareness that extends beyond the visible spectrum.This unique trait suggests a kinship with the forests and fields, the streams and skies. Your green gaze might even be thought to contain the vitality of life itself, resonating with the energy of growth and renewal that defines the natural world.It's as if you can communicate with the very essence of our planet, bearing the mark of a spiritual guardian of the Earth's mysteries.While your green eyes may signify a profound connection to nature, they also carry the weight of ancient myths that associate their unique hue with feelings of envy and jealousy. These envious expressions and jealous traits have long been embodied in phrases like "green with envy."Here's a deeper look at this association:AspectGreen EyesCultural SignificanceEnvyVibrant HueCoveted RarityJealousyPiercing GazeFeared MisunderstandingMythologyEmerald SymbolPower & GreedLiteratureDescriptive EyeCharacter Trait MarkerDon't let these old tales define you, though. You're more than a stereotype. Harness the uniqueness of your green eyes to defy any negative connotations and shine with positivity.Beyond their earthy beauty, your green eyes may also be a window to innate intuition and potential psychic abilities that have intrigued spiritualists for centuries.It's said that those like you, with the verdant gaze, often possess a remarkable sixth sense—an uncanny ability to perceive what's not immediately obvious. This intuitive prowess can manifest as a gut feeling, a whisper of foresight, or even vivid inner visions that guide you through life's complexities.Embracing this gift, you might find yourself in tune with others' emotions and thoughts, sensing energies unseen to the typical eye. Trust in this natural affinity for the metaphysical, and you could unlock a deeper understanding of the world around you and your place within it.By the way, check out the spiritual meanings of hazel eyes. Many mistakenly think that green eyes and hazel eyes are the same, but that's not the case. So their spiritual significance also differs.As you harness your intuitive abilities, you may also discover that your green eyes symbolize a profound connection to growth and renewal, reflecting nature's cycle of rebirth and transformation. Your gaze, reminiscent of lush foliage, isn't just stunning—it's Spring's embodiment, a visual whisper of the Earth's perennial awakening.Looking deeper, beyond their verdant hue, you'll find emerald insights that resonate with the spirit of rejuvenation.Think of yourself as a walking reflection of the seasons, your eyes mirroring the fresh start of springtime. Each glance holds the potential for new beginnings, inspiring those around you to embrace change with open arms.Embrace this unique aspect of your identity—your green eyes aren't just a trait, they're a tribute to life's eternal promise of renewal.Your green eyes don't just captivate; they also embody the essence of fertility and prosperity, echoing the abundant richness of the earth. In eye symbolism, colors often carry deep meanings, and your verdant hues are no exception. They're seen as a sign of life's generative forces, mirroring the lushness of nature in full bloom.Color psychology supports this connection, suggesting that green shades represent growth, health, and the potential for new beginnings. Your eyes, therefore, aren't merely windows to your soul; they're thought to be talismans for attracting wealth and success.They reflect a balance between the natural world and material abundance, hinting that you may have an innate ability to nurture projects and relationships to fruition.Harnessing a mystical allure, green eyes stand as a beacon of uniqueness and rarity in the human population. You're not just carrying a trait; you're embodying a genetic mystery, a symbol of the enigmatic dance of DNA.Eye symbolism often highlights green as the color of intrigue and singularity. Let's draw a picture in your mind:Emerald DepthsWhisper of WoodsSea of MysteryExotic rarityNature's echoUncharted talesEnvy's imprintGrowth's symbolSerene powerMythic beingsAncient rootsIntrepid spiritSecret wisdomLife's canvasHidden truthsSingular charmUntamed beautyTimeless allureEach row in this table is a brushstroke, painting the canvas of your identity with layers of depth and meaning. Embrace your green gaze, a captivating emblem of genetic wonders and a testament to your individuality.Beyond the rare beauty and mystique of green eyes lies their association with healing and balance, often seen as a bridge to physical and emotional well-being.It's said that your green eyes aren't just a genetic gift; they're a nod to your inherent capacity for energy harmonization. You possess a unique ability to radiate calm and restore equilibrium in turbulent times.Just as chakra alignment is key to a harmonious body and spirit, your green gaze might be a touchstone for inner peace. Embrace the tranquility your eyes hint at; let it guide you toward a serene state of mind.As you connect with others, your calming presence can offer a haven of healing, fostering a sense of balance that extends far beyond the surface.Often associated with prosperity, green eyes are said to be a harbinger of good luck and fortune, drawing positive energy and opportunities your way. In the realm of charm significance, those with green eyes are often perceived to carry an innate luck, almost as if they've been blessed by the universe.This unique eye color is rare, which adds to the mystique and the allure that surrounds you.When it comes to fortune telling, green-eyed individuals are frequently told they have a connection to abundance and wealth. Your eyes are like magnets for serendipity, attracting fortuitous circumstances effortlessly.Embrace this gift, for your gaze might just pave the way to unexpected windfalls and prosperous ventures. Trust in the luck your green eyes suggest, and let fortune smile upon you.You might also be interested in learning about the spiritual significance of twitching eyes after you're done reading up on all the green eyes spiritual meanings.While you bask in the good fortune your green eyes seem to attract, it's also worth exploring their deep connection to mysticism and magic. Your enchanting gaze might just be a window into the world of the arcane, hinting at a capacity for mystical perceptions that are unique to those who share your rare eye color.Here are four mystical aspects associated with green eyes to consider:Symbol of Nature's Enigma: Often linked with the lush secrets of the natural world.Emblem of Psychic Ability: Suggests a heightened intuition or extrasensory perception.Charm of the Witch: Historically, green eyes were a trait attributed to powerful witches and healers.Gateway to Other Realms: Believed by some to offer a glimpse into parallel worlds or spiritual dimensions.You've uncovered the spiritual essence of green eyes, from your deep natural connection to a hint of envy. Your intuition may be keener, and growth is within your grasp.These rare jewels signal fertility and prosperity, marking you as unique. Embrace the healing and balance they bring to your life, and don't overlook the luck and mysticism they suggest.Cherish your green gaze—it's a window to a world of magical possibilities and profound meanings.Follow us on Social Media!I'm Nina, and I'm very passionate about spirituality. Exploring the depths of the soul and connecting with the divine has always been my source of inspiration. Join me on a journey of self-discovery and inner peace through my writing. Have you ever wondered what your eye color says about you? From the deep browns to the vibrant greens, eye colors can be as unique as fingerprints. But do these colors carry deeper meanings? Let's explore the color eye's meaning and uncover what's iris and what reveals about your personality.The science behind eye colorEye color is determined by the amount and type of pigments in the iris. The primary pigment, melanin, varies in concentration and distribution, resulting in different eye colors. While genetics play a crucial role in determining your eye color, cultural beliefs and personal interpretations have given rise to various theories about what different eye colors signify.Blue eyes: calm and mysteriousIf you have blue eyes, what does that mean? Blue eyes are often associated with calmness, wisdom, and mystery. People with blue eyes are thought to be level-headed, capable of managing stress well. They exude a sense of tranquility and often possess a mysterious allure that draws others in.Personality traits of blue-eyed individualsCalm and collected: Blue-eyed individuals are often perceived as serene and composed.Intellectual: They are seen as wise and thoughtful, frequently reflecting a deep sense of curiosity about the world.Mysterious: The depth of blue eyes can convey a sense of mystery, making blue-eyed people intriguing and captivating.Brown eyes: strong and dependableIf you have brown eyes, what does that mean? Brown eyes are the most common eye color globally and are often linked with strength, dependability, and warmth. People with brown eyes are seen as trustworthy and confident, often taking on leadership roles.Personality traits of brown-eyed individualsTrustworthy: Brown-eyed individuals are often viewed as reliable and honest, making them great friends and partners.Confident: They exude a natural confidence that inspires those around them.Warm and approachable: The warm hue of brown eyes is often associated with a friendly and approachable nature. If you have green eyes, what does that mean? Green eyes are rare and often signify creativity, intelligence, and a touch of the enigmatic. Green-eyed individuals are seen as imaginative and dynamic, often possessing a unique blend of traits that set them apart from the crowd.Personality traits of green-eyed individualsCreative: Green-eyed people are often highly creative, with a natural ability to think outside the box.Intelligent: They are perceived as smart and insightful, often excelling in problem-solving and critical thinking.Enigmatic: The rare and striking appearance of green eyes adds an element of mystery to their personality.Hazel eyes: versatile and adventurousHazel eyes, a blend of brown and green, signify versatility and spontaneity. Those with hazel eyes are often seen as adventurous and adaptable, with a dynamic personality that can easily switch between different traits.Personality traits of hazel-eyed individualsAdaptable: Hazel-eyed people can easily adjust to new situations and environments.Adventurous: They are often drawn to new experiences and enjoy exploring the unknown.Dynamic: Their personalities are multifaceted, reflecting the complexity of their eye color. Understanding the iris color meaning can be a fun and insightful way to reflect on your personality traits. While science explains the genetic basis of eye color, cultural interpretations and personal beliefs add layers of meaning that can be fascinating to explore.The role of eye color in interpersonal relationshipsEye color can also play a role in how we interact with others. For example, people might feel more comfortable approaching someone with warm brown eyes or feel intrigued by the mystery of blue or green eyes. Understanding these subtle cues can enhance how we connect with those around us.Eye color and health indicatorsWhile exploring the color eye's meaning is intriguing, it's also essential to be aware of any changes in your eye color or appearance, as these could indicate health issues. Regular eye check-ups are crucial to maintaining eye health and catching any potential problems early.Charting the future with your eye colorCreating a personal chart of traits associated with your eye color can be an engaging way to understand yourself better. This chart can serve as a guide to reflect on your strengths and areas for growth, helping you navigate life's challenges with greater self-awareness.Your eyes: the window to your soulSo, what does your eye color mean? Whether you're curious about the traits associated with blue, brown, green, or hazel eyes, there's a fascinating world of meanings to explore. Eye Origin celebrates this uniqueness by capturing the stunning detail of your iris through their unique Iris Photo, turning it into a piece of art that reflects your individuality. Discover the beauty within your eyes and let them reveal the depths of your personality.Explore more about what your eye color says about you with Eye Origin's and make an appointment. Let your eyes tell their unique story. Heterochromia is when you have differently colored eyes or eyes that have more than one color. Heterochromia is when you have differently colored eyes or eyes that contain more than one color. (Photo credit: Vchalup/Dreamstime) Most of the time, it doesn't cause any problems. It's often just a quirk caused by genes passed down from your parents or by something that happened when your eyes were forming. In rare cases, it can be a symptom of a medical condition.Heterochromia is common in some animals but rare in humans. It affects fewer than 200,000 people in the U.S.In the past, some believed you could predict the eye color of children by looking at the eye colors of their parents and grandparents. Based on the belief that brown eyes are a dominant trait and blue eyes are recessive, they thought you could get a good idea of what color the child's eyes would be.But today we know eye color isn't that easy to guess. While genetics does play a role, eye color isn't the work of a single gene. Instead, several genes play a role in determining your eye color. It's the result of the amount and distribution of melanin (a natural pigment) in your irises. Brown eyes have more melanin than blue eyes do, and there are various shades in between. Darker eyes tend to be more dominant, but this doesn't mean darker colors always win out because different genes factor in.So while two brown-eyed parents are more likely to have a child with brown eyes, the result isn't a guarantee. Nor will children of one brown-eyed and one blue-eyed parent for sure have brown eyes.About half of all people in the U.S. have brown eyes. Brown eyes are also more prevalent in areas of the world with warmer climates. People with blue eyes have no melanin in the stroma, the front layer of the iris. The lack of pigment in the eyes causes light to scatter when it hits them, making the irises appear blue.Green eyes are the rarest. Only about 2% of people in the world have green eyes. The color comes from both melanin and the way light scatters when it hits the eye.People born with albinism often have little to no melanin in their bodies. They typically have light blue eyes. In rare cases, they may have clear irises, which can make their eyes look pink or red.Your eye color can change in infancy. Many babies are born with blue eyes, which eventually become a different color as melanin develops in the stroma. Their eye color usually becomes permanent around their first birthday.But it's rare for eyes to change color after that. They may appear to change when your pupils dilate or shrink, but this occurs because the pigments in the irises come together or spread apart. In some cases, eye color can darken slightly during puberty or pregnancy, or as you reach your later years.Your iris gets its color from a pigment called melanin. It's what makes your eyes blue, green, brown, or hazel. Less melanin leads to a lighter eye color. More melanin makes darker eyes. There are no other symptoms of heterochromia.There are several types of heterochromia:Complete heterochromia (heterochromia iridis)This type means one of your irises is a different color than the other. For example, you may have one blue eye and one brown eye. Segmental heterochromia(heterochromia iridium)This is when different parts of one of your irises have different colors.Central heterochromiaThis type is when the outer ring of your iris is a different color from the rest.Central heterochromia vs. hazel eyes. When you have central heterochromia, you have one distinct color around your pupil and a different color at the outer edge of your iris. But when you have hazel eyes, you have a mixture of different colors throughout the entire surface of your iris.Acquired heterochromiaThis is when you develop differently colored eyes, or eyes of different colors, after infancy.Heterochromia hairThis is a rare condition in which you grow hair in two different distinct colors.When you're born with different-colored eyes, it's called congenital heterochromia. Conditions that can cause this include:Benign heterochromiaPiebaldismHirschsprung diseaseBloch-Sulzberger syndromeVon Recklinghausen diseaseBourneville diseaseWaardenburg syndromeSturge-Weber syndromeParry-Romberg syndromeHorner's syndrome Causes of acquired heterochromiaIf your eye color changes after you're an infant, it's called acquired heterochromia. Possible causes include:Eye injury. More than 80% of eye injuries happen during projects around the house, sports, or other recreation.Glaucoma. This eye disease affects more than 3 million Americans. Fluid buildup raises the pressure in your eye. It may cause vision loss, but early detection and treatment can help prevent that.Swelling. It may be caused by iritis or uveitis.Certain medicines, including glaucoma drugs such as bimatoprost (Latisse, Lumigan) and latanoprost (Xalatan).Neuroblastoma. This is a cancer of the nerve cells that usually affects children under 10. When tumors press on nerves in the chest or neck, kids may have a drooping eyelid and a small pupil. They can also get heterochromia. See a doctor right away if your child's eye color changes.Eye cancer. Melanoma can affect your eye in rare cases. It happens in the melanin. One sign of eye melanoma is a dark spot on the iris. Blurry vision or sudden vision loss are also common.There are also other causes of acquired heterochromia. Some of those are:Acquired Homer's syndrome Glaucoma and some of the meds commonly used to treat itLatisse, a repurposed glaucoma medication now used cosmetically to thicken eyelashesPigment dispersion syndromeOcular melanosisPosner-Schlossman syndromeIris ectropion syndromeIf you have a baby with different-colored eyes, talk to your pediatrician. Your child may also need to see an eye surgery specialist called an ophthalmologist. It's likely that your baby is still developing, and their eye color may be changing naturally.Talk to your doctor if you notice a change in the color of one or both eyes.They'll look closely at your eyes as part of a full eye exam. They'll ask how long you've had heterochromia and whether you have any other symptoms. They might order blood or genetic tests to look for the cause.If a health condition is causing your heterochromia, your doctor may treat it. Otherwise, you won't need treatment.Heterochromia is when you have differently colored eyes or eyes that have more than one color.Heterochromia affects only 1% of people in the world.Several genes contribute to determining your eye color.There are different types of heterochromia.Unless it's caused by certain medical conditions, heterochromia is not a health issue and requires no treatment.What are the two rarest eye colors?Green eyes are the rarest, found in only 2% of people in the world. The second rarest eye color is hazel, seen in 5% of people worldwide.Is heterochromia good or bad?It's neither good nor bad and doesn't affect your health. But it may be caused by a health condition, so let your doctor know so they can check you.How rare is heterochromia in humans?It's extremely rare in humans, affecting only 1% of people in the world. It's more common in some animals. Have you ever been captivated by the mesmerizing allure of green eyes and felt a sudden curiosity or sense of wonder? You're not alone. Green eyes are more than just striking and unique features; they're shrouded with profound spiritual significance and ancient wisdom. In this guide, we'll delve deeply into the captivating realm of green eye symbolism, unraveling the myriad spiritual meanings these fascinating traits convey. Whether you have green eyes, frequently encounter individuals with green eyes, dream about them, or simply are fascinated by their spiritual significance, you're about to discover why these enchanting features capture our souls. Green Eyes Spiritual Meanings Growth and Prosperity Green eyes hold a spiritual significance of growth and prosperity, symbolizing the lush vitality and abundant richness of nature itself. Their color mirrors the greenery of the earth, a testament to the cycle of life, constant growth, and renewal. This association with the earth and its endless capacity to nurture and provide, makes green eyes a symbol of prosperity and wealth. Just as a seed planted in fertile ground eventually blossoms into a thriving plant, the spiritual symbolism of green eyes encourages growth not just materially, but also on an individual level. It serves as a reminder to cultivate personal development, to expand one's understanding, and to continually strive for improvement. Green eyes, therefore, represent an invitation to grow, to prosper, and to thrive, urging us to harness the energy of nature and use it to enhance our own lives and the lives of those around us. Fertility and Rejuvenation Green eyes embody the spiritual essence of fertility and rejuvenation due to their rarity and their connection to nature. The color green is often associated with the life-giving force of nature, the renewal of spring, and the fertility of the Earth itself. Green eyes, like the vast forests and fertile fields, symbolize the endless potential for growth and renewal. This includes personal growth and rejuvenation, reflecting the ability to renew one's spirit and start afresh. Those with green eyes or who identify with this color are often seen as full of life, potential, and possibilities, inspiring those around them with their refreshing and rejuvenating aura. They can encourage us to embrace our unique abilities, to replenish our spirits, and to harness the fertile opportunities that life presents. The spiritual meaning of green eyes serves as a reminder of the cyclic nature of life, the importance of personal growth and the endless potential that lies within us. Compassion and Kindness The spiritual significance of green eyes is deeply linked to the concepts of compassion and kindness. These eyes serve as a mirror of the soul, reflecting a heart full of empathy and a spirit generous in understanding. The green color in eyes is rare and unique, much like the traits of compassion and kindness in today's world. Just as green eyes are captivating and draw others in, individuals with a strong sense of empathy and kindness have the power to touch lives and positively influence those around them. People with green eyes are often believed to possess an extraordinary ability to empathize with others' pain and joy, radiating compassion from their very core. They carry the spiritual gift of understanding, making them capable of profound kindness that brings comfort and healing. These individuals, like the green eyes they possess, are considered precious and rare, serving as a reminder of the love and compassion we should all strive to embody. Their existence inspires others to uphold and value these spiritual virtues in their own lives. Healing and Restoration Green Eyes symbolize healing and restoration in spiritual discourse, serving as a vivid representation of the regenerative power of nature. Like the verdant forests and fields which spring back to life after a harsh winter, green eyes are often associated with the ability to recover and rejuvenate. The color green in itself is largely linked with feelings of tranquility, good health, and growth. Individuals with green eyes are often seen as embodying these qualities, and may be seen as soothing presences, bringing calmness and peace to those around them. Their gaze can symbolize an invitation towards healing, encouraging individuals to let go of past hurts and embrace the restorative power of hope and renewal. The spiritual significance of green eyes thus lies in their association with healing, nurturing, and the promise of a fresh start, much like a new sprout breaking through the soil in the springtime. Harmony and Balance Green eyes carry a spiritual significance of harmony and balance. The color green is often associated with nature, symbolizing a balanced, harmonious ecosystem, and this association extends to the interpretation of green eyes. Green eyes serve as a metaphorical reminder of the beauty and tranquility that can be found in balance and harmony. Just as nature thrives through a delicate balance of elements, humans too can find peace and prosperity through achieving balance in their lives. Moreover, green eyes can also signify a harmonious blend of both intellectual and emotional aspects, as the color green is a mix of blue (symbolizing intellect and communication) and yellow (symbolizing emotion and passion). This unique combination in green eyes represents a balance between the heart and the mind, encouraging us to strive for this harmony in our own lives. Those with green eyes or who are drawn to them may be called to focus on personal growth, harmony, and balance. The spiritual significance of green eyes invites us to find equilibrium in all aspects of life, reminding us that true growth and contentment lies in finding and maintaining this crucial balance. Envy and Jealousy Green eyes, in the realm of spirituality, often symbolize envy and jealousy. The phrase green-eyed monster has been used to describe feelings of envy since it was first penned by Shakespeare. The hue of green eyes can remind us of the green hue of nature, specifically of the emerald gemstone, which has been associated with the emotion of envy for centuries. While these emotions are typically viewed negatively, they can also serve as a reminder for self-improvement and growth. The presence of jealousy indicates an underlying desire or ambition, which can be harnessed as motivation to achieve personal goals. Moreover, the spiritual interpretation of green eyes encourages individuals to confront these feelings, recognizing them as a part of human nature, and use them as a catalyst to strive for betterment and fulfillment. Green eyes, therefore, serve as a symbol for the complexity of human emotions, prompting introspection, growth, and transformation. Freshness and New Beginnings Green eyes, in the spiritual realm, are linked to the concepts of freshness and new beginnings, mirroring the revitalizing quality of lush green landscapes after a refreshing rain. These eyes, much like the first sprouts of spring, signal the promise of a fresh start, inspiring those who gaze upon them to let go of the past and embrace the opportunities that lie ahead. Just as the greenery of nature is continually renewed with each passing season, the spiritual essence of green eyes serves as a constant reminder of the cyclic nature of life and the potential for rebirth and personal growth. This inherent link to nature's cycle often encourages a sense of hope, an understanding that no matter what hardships we face, there is always the possibility for a fresh start and a better tomorrow. The spirit of green-eyed individuals often reflect this optimism, radiating a sense of vitality and resilience, much like the resilient green foliage that thrives despite the harshest of winters. Abundance and Wealth The spiritual significance of Green Eyes centers on the representation of abundance and wealth. Green, as a color, is often associated with prosperity, richness, and growth, mirroring the lush greenery of nature in spring. In the same way, green eyes are seen as a symbol of spiritual wealth and abundance, indicating a deep connection with nature, growth, renewal, and the cycle of life. Just as the bright green leaves of a tree signify its health and prosperity, a person with green eyes is spiritually viewed as someone who possesses an abundance of inner wealth, a rich spirit, and a flourishing soul. The rareness of green eyes further enhances their connection with abundance, as they are seen as a rare gift of nature, precious and valuable. In spiritual circles, to gaze into green eyes is to look into a reservoir of life, growth, and wealth, encouraging individuals to tap into their own personal abundance and potential for growth. Wisdom and Insight Green eyes in spiritual symbolism signify wisdom and insight, a reflection of the profound understanding and knowledge they hold within. The color green is often associated with nature and life, suggesting an innate connection to the earth and the wisdom of the natural world. This connection indicates a deep understanding of life, balance, and change, which are all elements of wisdom. Moreover, green eyes are rare, suggesting an unusual depth of insight and perception. This rarity can signify a unique perspective on life, akin to the rare and valuable insights of a wise person. Thus, green eyes, in spiritual terms, serve as a potent symbol of wisdom and insight, reminding us of the importance of understanding, perception, and connection to the natural world. Youthfulness and Vitality Green eyes hold a spiritual significance of youthfulness and vitality. A rarity in the human population, they serve as an emblem of life's vibrancy and dynamism, reinforcing the idea that life is a gift to be cherished and utilized to the maximum. Just as the color green is associated with spring and renewal, green eyes symbolize an ever-present freshness and energy, a testament to the human spirit's resilience and zest. They reflect a spirit that is constantly renewing itself, embodying the strength and endurance of youth. Furthermore, the uniqueness of green eyes serves as a metaphor for the individuality and distinctiveness present within each of us. Thus, the spiritual essence of green eyes lies in their ability to remind us of our youthful vigor, vitality, and the unique path we are treading in our journey of life. Natural Connection and Environmental Awareness Green eyes serve as a powerful symbol of a deep natural connection and environmental awareness. As green is the color most associated with nature, those with green eyes are often perceived as being more in tune with the earth and its creatures. The color green itself is symbolic of growth, renewal, and life – traits which all originate from our natural environment. This connection to the environment suggests a heightened awareness of the natural world and its needs. With their rare and captivating hue, green eyes can remind us of the beauty and fragility of our environment, prompting a more conscious approach to the way we interact with and care for our planet. Just as the color green is representative of balance and harmony, those with green eyes are often seen as mediators, bringing people together and fostering understanding – skills that are crucial in our collective quest for environmental sustainability. In a spiritual context, green eyes serve as a constant reminder to respect our natural world, to grow and learn from it, and to strive for balance and harmony in all things. Jealousy and Desire Green eyes in spiritual symbolism often represent jealousy and desire. This perception is deeply rooted in cultural interpretations and literature, where green-eyed characters frequently portray a sense of envy or intense longing. These eyes are alluring and captivating, drawing attention and desire from those who gaze upon them. They are rare, making them a desirable trait, and often represent the human longing for the unattainable or unique. On the flip side, they are also connected with the emotion of jealousy, also known as the green-eyed monster. This term, coined by Shakespeare, paints green eyes as a symbol of envy and possessiveness. It serves as a reminder of the destructive power of jealousy, urging individuals to practice self-awareness and moderation in their desires. Thus, green eyes spiritually symbolize the human propensity towards desire and jealousy, prompting introspection about personal feelings and aspirations. Rare and Unique Essence Green eyes carry the spiritual significance of rarity and uniqueness. They are among the rarest eye colors in the world, signifying a certain allure and mystery. Spiritually, they serve as a reminder of the uniqueness and individuality each person possesses. Like green eyes, we are all unique in our own ways with our distinct skills, talents, and personalities. The color green is also strongly associated with nature, signifying growth, renewal, and life. Thus, green eyes can symbolize a connection to the natural world, embodying the essence of life and constant evolution. Green eyes remind us to embrace our individuality, to grow and evolve as we journey through life, and to cherish our unique connection with the world around us. Love and Attraction Green eyes, being one of the rarest eye colors, symbolize a mysterious allure and an irresistible charm which often evoke feelings of deep love and attraction. They possess a magnetic quality that draws people in, reflecting the unending depth of love, passion, and attraction. In spiritual terms, green eyes are often associated with youthful energy and a rejuvenating spirit, symbolizing a vibrant love that remains fresh and inviting. Just as green is the color of life and renewal in nature, green eyes spiritually epitomize the essence of a love that is always growing and renewing itself, drawing its beholders into its captivating allure. The spiritual representation of attraction in green eyes is like the gravitational force of the earth, subtly pulling everything towards its core, symbolizing an irresistible attraction that is impossible to ignore. Mystery and Curiosity Green eyes, in spiritual symbolism, embody mystery and curiosity. They are often seen as captivating and alluring, shrouded in enigma, often inviting intrigue and a deeper exploration. The rarity of green eyes compared to brown or blue eyes adds to their mysterious appeal. They seem to hold untold stories, veiled truths, and hidden depths that intrigue and draw people in, much like the allure of an unexplored forest or an untouched meadow. On the other hand, the curiosity reflected in green eyes mirrors the constant yearning for growth and knowledge. This color is often associated with nature, freshness, and rejuvenation, reminding us of spring's renewal and the ceaseless curiosity that drives all growth and evolution. Thus, green eyes spiritually symbolize the continuous journey of seeking, learning, and unravelling the mysteries of life. Intuition and Inner Vision Green eyes hold a profound spiritual significance, representing intuition and inner vision. They are often associated with a unique ability to perceive beyond what is physically visible, signifying a deep understanding of the world, its energies, and the underlying truths. People with green eyes are believed to have a heightened sense of intuition, being able to tap into subconscious thoughts and feelings. This connection to the inner self allows them to make decisions and judgments that are based not just on what is seen, but what is felt deeply within. Moreover, the color green is associated with heart chakra, which signifies love, harmony and peace. It's believed that those with green eyes have a strong connection to this chakra, thus they are often seen as empathetic, compassionate and understanding. Green eyes, in a spiritual context, are a reminder of the importance of trusting one's instincts and recognizing the power of intuition. They encourage the spiritual journey inward, the exploration of the self, and the unlocking of inner vision. Green Eyes Spiritual Messages Embrace your unique vision Green eyes are unique and rare, accounting for just 2% of the global population. They are often regarded as mysterious and intriguing, embodying a world that is full of wonder and curiosity. Having green eyes or being drawn to them could indicate a spiritual calling to explore, understand, and appreciate the uniqueness of your own perspective. Embrace the journey of self-discovery and don't be afraid to see the world in your own way. Your unique vision can provide a fresh perspective that others might be missing. Your vision is your power, embrace it, and let it guide you on your path to spiritual enlightenment. Nourish growth and healing Green Eyes are often associated with the energies of nature, growth, and rejuvenation. They symbolize the vibrant vitality of the earth and the healing power of nature. When Green Eyes appear to you, it can be a spiritual message to nourish your personal growth and healing. It prompts you to embrace the healing powers of nature, to foster growth in your personal and spiritual life, and to rejuvenate your body, mind, and spirit. Just like the endless growth of green foliage, the spiritual message from Green Eyes encourages you to continuously nurture your personal development and healing, while staying connected with nature and its revitalizing energies. Cultivate inner wisdom Green eyes are quite rare and often associated with mystery and intuition. They remind us of the importance of seeking and cultivating inner wisdom. Just as the color green represents growth and renewal, people with green eyes are often seen as insightful and in tune with nature. Their intuition and wisdom can inspire those around them. When the symbol of green eyes comes into your awareness, it is a message to nurture your inner wisdom and intuition. Listen to your inner voice and trust it as your guide. The wisdom within you is a powerful tool for guidance and growth. Seek out the vitality of life Green eyes, in spiritual circles, are seen as a representation of the vitality and freshness of life. These eyes are rare and unique, symbolizing a zest for life and a need for exploration and discovery. If you dream or encounter a person with green eyes, it could be a spiritual message to tap into your curiosity, seek out new experiences, and embrace the vibrancy of life. Just like the lush greenery of forests and fields that are full of life, green eyes remind us to stay connected to nature and appreciate the preciousness of life. The vitality that green eyes represent could be the spark you need to invigorate your journey and make the most out of your existence. Trust your instincts and insight Green eyes are rare and are often associated with mystery, intuition, and deep insight. They hold an allure that draws others in, captivating their interest and curiosity. When you encounter someone with green eyes or are reminded of this unique trait, it is a spiritual message encouraging you to trust your instincts and intuition. Much like the intriguing and intuitive individuals who possess green eyes, you too have the ability to perceive what may not be immediately obvious. You have an inner voice, a gut feeling, a sixth sense that shouldn't be ignored. Don't second guess yourself when your intuition speaks. Trusting your instincts can lead you on the right path, even if it seems unconventional or difficult to others. By trusting your instincts and insight, you allow yourself to tap into your own unique wisdom and perspective. So, like those with the alluring green eyes, embrace your intuitive abilities and trust where they guide you. Appreciate the abundance around you Green eyes are a rarity in humans, making them a symbol of uniqueness and preciousness. They are often associated with nature, fertility, and life. Similarly, in the spiritual realm, green eyes serve as a reminder to appreciate the abundance that surrounds us. Just as the green eyes are a unique and beautiful aspect of life, so are the many blessings we have in our lives. When green eyes capture your attention, it is a signal to appreciate your own unique qualities, the richness of the natural world, and the many blessings that life has offered you. It's a reminder to not take these gifts for granted and instead, express gratitude for the abundance that surrounds you. The significance of green eyes lies in their rarity, reminding us that every moment, every interaction, and every breath is a precious gift. This, in itself, is a form of abundance. The abundance is not always materialistic; it can be a wealth of love, friendship, health, or experiences. So when you come across green eyes, pause for a moment, look around you, and appreciate the abundance in your life. Keep a fresh perspective on old situations Green eyes are a rarity, drawing attention and mystery in their unique hue. Much like the way they captivate others, they symbolize a unique perspective that sets you apart. When you encounter green eyes, it can signify the need to view old situations with a fresh lens and distinct perspective. It encourages you to step away from typical viewpoints and cultivate your own thoughts and ideas. Green eyes symbolize the willingness to push boundaries and break away from the norm, reflecting upon past experiences in a unique and refreshing way. They remind us to not just replay past events, but rethink and reevaluate them with fresh eyes and open minds. Just as green eyes are captivating and unique, your perspective should be too. Embrace the spiritual message of the green eyes, and allow yourself to see things differently, offering a fresh perspective on old situations. Be vigilant in protecting your energy Green eyes, known for their mysterious and alluring nature, are often associated with healing and balance. They symbolize the vitality of life and the energy of the natural world. In spiritual terms, when you encounter green eyes, it's a reminder to guard your energy fiercely. Just as the eyes are the windows to the soul, your energy is the essence of your being. The magnetizing aura of green eyes serves as a call to remain vigilant about what and who you allow into your personal space. It encourages you to ensure that you are surrounded by positivity, and that your energies are not depleted by negative influences. Maintain your spiritual balance by keeping your energy in check and being mindful of its consumption. Remember, it's okay to limit your interactions with energy-draining influences and situations, just as the captivating green eyes maintain their allure by staying mysterious and balanced. Recognize the power of observation and intuition Green eyes are often associated with mystery, intuition, and deep perception. The unique color suggests a certain allure and an ability to see what others may overlook. When the concept of green eyes comes into your spiritual consciousness, it signifies the importance of recognizing the power of observation and intuition. Just as the green-eyed creature observes its environment with keen awareness, you too are called to be more observant of the subtle energies and signs that surround you. Trust your intuition, the inner voice or feeling that often guides us towards the truth. Just as green eyes can penetrate the darkness to discern reality, your intuition can guide you to make better decisions and understand situations more deeply. Green eyes challenge us not to rely solely on what is immediately apparent but to delve deeper and trust our instincts. This spiritual message is a reminder of the great power that observation and intuition hold, and the wisdom that can be gained from recognizing and honing these skills. Conclusion Green eyes are more than just a captivating feature; they are potent symbols of balance, growth, and a profound comprehension of life's enigmas. By observing the presence and significance of green eyes in your life, you can decode messages and guidance that are specifically tailored to your individual journey. Whether you're embarking on a significant life transformation, questing for deeper truths, or merely captivated by the enchanting allure of green eyes, their spiritual meanings provide abundant insights and inspiration. Remember, the next time you encounter green eyes, it's not just a casual meeting but a powerful invitation to embrace growth, live with zest, and delve into the profound meanings of life. And if you're looking to tap into the power of intentions to bring your dreams to life, be sure not to miss my comprehensive guide on The Law of Attraction. Quartz, Amethyst, Obsidian… Decoding The Crystals You Need In Your Soul Circle Aura Colors and Personality: What Your Energy Field Says About You Sick Of Being Stuck? Use These 12 Laws To Unleash Your Full Potential Eyes Wide Open: The Fascinating Appeal of the Evil Eye Download Article Discover the most popular personality traits associated with green eyes Download Article Green eyes sure are mesmerizing—aren't they? The bright, emerald color is a sight to behold; it's no wonder the eye color has captivated writers and artists for centuries. Green eyes have become a familiar motif across literature and art since the beginning of time, but why? In this article, we'll explore all the meanings of green eyes and interesting facts as to why they're so alluring. So, whether you have green eyes or not, keep reading—we're sure you'll learn something new. When someone is "green-eyed," they're likely jealous or full of envy. Green eyes are often features of mysterious, envious, and wicked characters. In folklore, green eyes represent beauty, mystery, and wisdom. If someone's "green-eyed," they're full of envy. Have you ever heard of the green-eyed monster? Well, this monster is an allegory for jealousy and is often used to warn children about the dangers of acting on jealous feelings. The term "green-eyed" embodies this notion, meaning to act jealous, envious, or distrustful. So, if a friend says they're "green-eyed," they're jealous.[1] For example, you may hear someone say, "He's becoming a green-eyed monster" when referring to someone acting on jealousy. William Shakespeare became the first to associate green eyes with jealousy in The Merchant of Venice: "And shuddering fear, and green-eyed jealousy!" However, the phrase was first coined later in Othello: "O beware, my lord, of jealousy; It is the green-eyed monster which doth mock the meat it feeds on." Advertisement 1 Green eyes symbolize jealousy. After Shakespeare compared jealous feelings with a "green-eyed monster," the color green has been associated with envy. Green eyes are often used in literature to represent or foreshadow jealousy within a character. This symbol likely originated from the Greek myth of Cupid and Psyche. In the tale, Cupid is overcome with jealousy and turns into a monster with green eyes.[2] In modern pop culture, Disney's Rapunzel and J.K. Rowling's Harry Potter both have green eyes. These characters may not outwardly present envious feelings, but they long for something outside their tower and cupboard under the stairs. Subconsciously, they're envious of a life they don't have. 2 Green eyes are a symbol of beauty. Because of their rarity, green eyes are often a mark of rare beauty. Green eyes are considered delicate and alluring because they're uncommon. In other words, they're a divine gift. For example, Dante writes of a girl named Beatrice in Convivio and The Divine Comedy. Beatrice is described as having green eyes that reflect the hope and beauty of the heavens.[3] In Greek mythology, Aphrodite, the goddess of love and beauty, is believed to have green eyes. 3 Green eyes may be considered evil. The color green is often associated with monsters, witches, curses, and spells. Green eyes, therefore, are often symbols of deception, lies, and wickedness. For instance, Marvel's Loki, the God of Mischief, and Disney's villain Scar have green eyes. The Wizard of Oz's Wicked Witch of the West has green skin. During the Salem witch trials in 1692, people believed that green eyes were the mark of a witch. 4 Green eyes are indicative of mystical intelligence or psychic powers. In many tales, green eyes are considered a sign of wisdom and knowledge. Wizards, nymphs, and spirits are given green eyes to appear trustworthy and intelligent, symbolizing that they are wiser than they appear and may be able to predict the future. In Ancient Greece, many believed those born with green eyes were destined to be in

believed to be connected with the energy of Neptune and Venus. Green eyes are believed to indicate rarity. Since many people consider green eyes attractive, some get green eye tattoos in honor of a green-eyed individual they admire or know. Additionally, the color green is believed to symbolize growth or new beginnings. Some people are believed to get green eye tattoos as a reminder to stay hopeful or begin a new chapter in life. Green eye tattoos are also speculated to symbolize protection against harm. Since some cultures associate green eyes with good luck, some people get green eye tattoos since they believe that it will bring them good luck. It is also believed that some people get green eye tattoos as a representation of their individuality or a form of personal expression. Therefore, the Meaning of green eye tattoos sometimes depends on the personal significance a person attaches to it. Green eyes are believed to be a good sign since most people that have them are said to have admirable characteristics. For instance, people believe that green-eyed individuals are self-sufficient, creative, original, and slow to anger. Others imply that green eyes are a good sign since they associate them with good health, growth, and rebirth. Others are of the opposite opinion since they believe that green eyes are not always a good sign. They argue that green-eyed individuals are jealous and hard to trust. Some people associate green eyes with devilishness and mischief. They argue that since green-eyed people are passionate but jealous, they may sometimes commit acts considered evil. Some people also suggest that green eyes are not always a good sign since those who have them are more sensitive to UV light. No. Though there are a lot of myths and superstitions about people with green eyes, you should not be concerned about such people since most theories do not have any factual evidence. For instance, there is no solid proof that people with green eyes can cast a spell on others. Additionally, there is no evidence that there is a direct relationship between a person's eye color and personality traits. Another reason you should not be concerned about green-eyed individuals is that the Bible warns us against superstitions. Biblical scholars suggest that following such superstitions is a form of idolatry. Deuteronomy 4:19 condemns practices such as astrology, divination, sorcery, and magic. Additionally, Colossians 2:8 tells us not to believe in empty deceit or deceptive philosophies based on human traditions. Therefore, instead of being concerned about a person with green eyes and reading too much into it, you should only see them as any other individual. As a devout Christian, I have always been passionate about the Christian faith. This inspired me to pursue a degree in Religious studies and a Masters in Theology in college. I have also been privileged to teach 4 Christian courses in a college and university. Since I am dedicated to spreading the word of God, I am actively involved in the Church. Additionally, I share his word online and cover diverse topics on the Christian faith through my platform. You can read more about me on the about us page. Have you ever wondered about the spiritual meaning behind those captivating green eyes? Beyond their striking beauty, green eyes carry a rich tapestry of meanings, superstitions, and myths that have been woven throughout human history. From ancient folklore to modern-day beliefs, these unique eyes have been associated with everything from mystical powers to personality traits. In this blog post, we'll delve into the fascinating world of green eye symbolism, exploring the various cultural interpretations and uncovering the mysteries that lie behind this rare and enchanting eye color. Whether you possess green eyes yourself or simply find them intriguing, get ready to embark on a journey of discovery that will shed light on the spiritual depths of these verdant orbs. Green eyes are considered mystical and often associated with envy, jealousy, and the supernatural in many cultures and folklore. They have been viewed as a sign of good luck, wealth, and fertility by some, while others believe they are an omen of evil or a mark of being a witch or possessing supernatural powers. In some mythologies, green eyes are linked to nature spirits, fairies, elves, and other magical beings that are closely connected to the natural world. They are sometimes seen as a sign of healing abilities or clairvoyance. Some believe green eyes represent growth, renewal, and a deep connection to Mother Earth, while others associate them with heightened intuition and psychic talents. Green, throughout history, has been associated with growth, renewal, and rebirth. It symbolizes harmony, balance, and a connection to nature. The color green is often linked to feelings of tranquility, abundance, and healing. In many spiritual traditions, green is regarded as the color of the heart chakra, representing love, compassion, and empathy. It is no wonder then that green eyes, with their captivating shade, have come to hold deep spiritual meanings. Green-eyed individuals possess a unique charm that sets them apart. It is estimated that only 2% of the world's population has green eyes, making them rare and highly sought after. This rarity contributes to the allure and fascination surrounding green eyes. Additionally, green-eyed people are often described as having a mysterious and enigmatic aura, drawing others towards them. Their eyes, with their captivating shade of green, exude a sense of depth and intensity, reflecting the complexity of their personalities. Green eyes are also associated with a sense of wisdom and intuition. Many believe that those with green eyes possess a heightened intuition and a deep understanding of the world around them. They are said to be perceptive, insightful, and often possess a natural ability to see beyond the surface. This intuitive nature contributes to their specialness and adds to the spiritual significance associated with green eyes. The symbolism associated with green eyes varies across different cultures and spiritual traditions. In many ancient civilizations, green eyes were regarded as a symbol of divine beauty and wisdom. In Egyptian mythology, for example, the goddess Isis was often depicted with green eyes as a representation of her all-knowing wisdom and divine insight. In Celtic mythology, green eyes were associated with the fae folk, or fairies. It was believed that those with green eyes had a special connection to the mystical realm and possessed magical abilities. Green eyes were seen as a mark of the fae folk's influence and were both revered and feared. Furthermore, green eyes have been linked to the element of Earth in various spiritual practices. They are seen as a representation of the grounding and nurturing energy of the Earth, symbolizing stability, growth, and the cycle of life. Green eyes possess a captivating depth that reflects an innate ability to perceive the unseen. Those with this rare eye color often navigate life guided by a heightened intuition, sensing what lies beneath the surface with remarkable clarity. Their intuitive nature allows them to read between the lines and discern the underlying emotions, motivations, and intentions of others. This keen insight grants them a unique perspective, enabling them to unravel complex situations and find innovative solutions. Green-eyed individuals tend to trust their instincts, which frequently lead them down paths that may seem unconventional but ultimately prove fruitful. Their perceptive nature makes them excellent problem-solvers and advisors, as they can quickly identify the crux of an issue and offer insightful guidance. Green eyes are believed to be a window into the soul, reflecting an individual's spiritual journey and connection to the divine. Those blessed with this eye color often find themselves drawn to spiritual exploration, seeking deeper meaning and purpose in life. They possess an inherent curiosity about the metaphysical realms, constantly questioning the nature of existence and their place in the grand scheme of things. This spiritual inclination propels them on a path of self-discovery, where they unravel the layers of their being and seek enlightenment. Green-eyed individuals may experience profound moments of revelation, where truths become unveiled, and their spiritual understanding deepens. They have a heightened sensitivity to energy fields and may possess abilities such as clairvoyance or intuitive healing. This spiritual awakening allows them to live with greater awareness, compassion, and a sense of interconnectedness with all life. The verdant hue of green eyes holds the promise of healing and renewal, both on a physical and spiritual level. These eyes radiate a soothing and rejuvenating energy, making their owners natural healers. Those with green eyes often possess an innate ability to channel positive energies, aiding in the recovery process for themselves and others. They have a calming presence that can alleviate stress and anxiety, creating a nurturing environment conducive to healing. Green-eyed individuals may be drawn to holistic healing practices, such as herbalism, energy work, or alternative therapies, as they resonate with the principles of natural healing. Their ability to renew and regenerate extends beyond the physical realm, encompassing emotional and spiritual healing as well. They have a remarkable capacity to overcome challenges, adapt to change, and emerge stronger and wiser from life's trials. Green eyes embody the essence of harmony and balance, reflecting the natural equilibrium found in the world around us. Those with this eye color have a deep appreciation for the interconnectedness of all things and strive to maintain a sense of balance in their lives. They possess an innate ability to see multiple perspectives, weighing various factors and finding the middle ground. This balanced approach enables them to navigate complex situations with grace and diplomacy, seeking compromises that benefit all parties involved. Green-eyed individuals understand the importance of moderation and aim to create harmony in their personal and professional relationships. They are often drawn to practices that promote inner balance, such as meditation, yoga, or mindfulness, as they recognize the value of aligning their physical, mental, and emotional states. Green eyes hold a deep affinity with the natural world, mirroring the lush hues found in verdant landscapes. Those with this eye color often feel a profound connection to the Earth, revering its beauty and respecting its inherent wisdom. They find solace and rejuvenation in the embrace of nature, whether it's a quiet stroll through a forest, a day spent gardening, or simply basking in the warmth of the sun. Green-eyed individuals have a heightened appreciation for the intricate web of life and the delicate balance that sustains it. They may feel a sense of responsibility towards preserving and protecting the natural world, advocating for environmental causes or adopting eco-friendly practices. This connection to nature allows them to tap into a wellspring of grounding energy, finding peace and clarity amidst the chaos of modern life. Green eyes hold the key to emotional healing, possessing a depth that resonates with the complexities of the human psyche. Those with this captivating hue often have a remarkable ability to process and release deep-seated emotions, allowing them to navigate life's challenges with grace and resilience. Their eyes reflect a profound understanding of the emotional landscape, enabling them to empathize deeply with the struggles of others. Green-eyed individuals tend to be highly attuned to their own emotions, embracing them as valuable sources of insight rather than suppressing them. This emotional intelligence allows them to work through trauma, grief, and pain in a healthy and constructive manner, facilitating personal growth and transformation. They possess a calming presence that can soothe the emotional turmoil of those around them, offering a safe haven for others to process their feelings without judgment. The vibrant hue of green eyes is often associated with a wellspring of creativity and artistic expression. Those blessed with this rare eye color frequently possess a rich inner world, teeming with vivid imagination and innovative ideas. They have a unique perspective that allows them to see beauty in the mundane and find inspiration in the most unexpected places. Green-eyed individuals tend to be highly creative, excelling in various art forms such as painting, music, writing, or dance. Their creativity is not limited to traditional artistic pursuits; it extends to problem-solving, critical thinking, and finding unconventional solutions to complex challenges. They possess a natural ability to think outside the box, challenging conventional wisdom and pushing boundaries. This creative spirit allows them to leave a lasting impact on the world, whether through their artistic endeavors or their innovative contributions to society. Green eyes are regarded as a mark of profound wisdom and deep knowledge, reflecting an insatiable thirst for understanding the world around us. Those with this eye color often possess an innate curiosity and a hunger for learning that drives them to explore new realms of knowledge continuously. They have a keen intellect and a capacity for critical thinking, enabling them to analyze complex information and extract valuable insights. Green-eyed individuals are often drawn to fields that require in-depth study and intellectual rigor, such as philosophy, science, or academia. They have a deep respect for knowledge and a desire to share their wisdom with others, making them excellent teachers and mentors. Their ability to synthesize diverse perspectives and uncover hidden truths allows them to offer unique and valuable contributions to their chosen fields of expertise. Green eyes are believed to symbolize a powerful connection to the divine, acting as a portal to the spiritual realms. Those blessed with this eye color often possess a heightened sense of spirituality, feeling a deep resonance with the mysteries of the universe. They may experience profound moments of spiritual awakening, where they receive guidance, insights, or even visions from higher realms. Green-eyed individuals tend to have a strong intuitive ability to interpret signs and symbols, allowing them to decipher the messages from the divine. This divine connection imbues them with a sense of purpose and a desire to walk a path of spiritual growth and service. They may feel called to engage in spiritual practices, such as meditation, rituals, or energy work, as a means of strengthening their connection to the divine. Their faith and belief in something greater than themselves provide a source of strength and resilience, guiding them through life's challenges with a sense of divine protection and guidance. Green eyes, with their mystical allure, have intrigued people for centuries. Here are some fascinating facts about green eyes: Genetic Origins: Green eyes are most commonly found in individuals of Celtic, Northern European, or Germanic descent. The genetic mutation responsible for green eyes is believed to have originated in the northern parts of Europe. Eye Color Variations: Green eyes come in a range of shades, from vibrant emerald to a softer mossy green. The exact shade of green can vary depending on factors such as lighting, surrounding colors, and individual genetics. Eye Color Changes: It is not uncommon for green eyes to change their shade slightly, depending on the lighting or the individual's emotions. This chameleon-like quality adds to the mystique surrounding green eyes. Rare Combination: Green eyes are often accompanied by other unique features, such as red or strawberry blonde hair. This combination is considered rare and adds to the uniqueness of green-eyed individuals. Sensitivity to Light: People with green eyes often possess a higher sensitivity to sunlight and bright lights. This sensitivity is due to the lower levels of melanin in the iris, which allows more light to pass through. In many cultures, green eyes are considered a sign of good luck and prosperity. They are believed to bring abundance and blessings to those who possess them. Physically, green eyes are often associated with good health and vitality. People with green eyes are said to have a strong immune system and are less prone to certain diseases. From a spiritual standpoint, green eyes are believed to be connected to higher levels of consciousness and spiritual awakening. They are seen as a symbol of spiritual growth, enlightenment, and a deep connection to the natural world. Green-eyed individuals are often regarded as highly intuitive and spiritually attuned. They possess a heightened sense of awareness and are more receptive to the subtle energies surrounding them. 1. Envy: The most well-known myth surrounding green eyes is the belief that green-eyed individuals are prone to jealousy and envy. This myth likely stems from the association between the color green and envy in popular culture. 2. Mysteriousness: Green eyes are often associated with a sense of mystery and enigmatic allure. This myth suggests that green-eyed individuals possess a hidden depth and a secretiveness that adds to their allure. 3. Sorcery: In some cultures, green eyes are believed to be indicative of magical abilities or a connection to sorcery. This myth portrays green-eyed individuals as possessing supernatural powers or a link to the mystical realm. 4. Luck: Green eyes are often considered a sign of good luck and prosperity. This superstition suggests that those with green eyes are destined for success and abundance in various areas of life. 5. Eternal Youth: There is a belief that green-eyed individuals age slower and maintain a youthful appearance for longer. This myth adds to the allure of green eyes and the desire to possess them. 6. Shapeshifting: In certain mythologies, green eyes are associated with the ability to shapeshift or transform into animals. This belief portrays green-eyed individuals as having a connection to the animal kingdom and the ability to assume different forms. 7. Lies and Deception: Another myth suggests that green-eyed individuals are prone to deceit and manipulation. This belief likely stems from the association between green eyes and jealousy, leading to the assumption of dishonesty. 8. Supernatural Sight: Some superstitions claim that green-eyed individuals possess the ability to see spirits or things beyond the ordinary human perception. This myth adds to the mystique surrounding green eyes and their spiritual significance. Green-eyed people are highly intuitive, able to perceive subtle cues and energies. They are creative thinkers who find innovative solutions to problems. Known for their empathy and compassion, green-eyed individuals deeply understand others' emotions. They value independence and forging their own path. An adventurous spirit drives them to explore new experiences. Wisdom-seekers, they have an endless thirst for knowledge. Green-eyed natives are passionate, driven by intense emotions and purpose, yet strive for harmony and balance. Tattoos are a form of self-expression, and green eyes hold a unique symbolism in the world of tattoo art. A green eye tattoo can carry various meanings, depending on the individual's personal interpretation. Here are some common meanings associated with green eye tattoos: Protection: A green eye tattoo can symbolize protection and warding off negative energies. It serves as a talisman to shield the wearer from harm and bring about positive energy. Intuition: Green eyes are often associated with heightened intuition, and a green eye tattoo can represent an individual's trust in their inner guidance and instincts. Mysticism: A green eye tattoo can be seen as an homage to the mystical and supernatural. It represents a connection to the unseen realms and a fascination with the unknown. Self-Awareness: Green eye tattoos can symbolize self-awareness and personal growth. They serve as a reminder to stay true to oneself and embrace one's unique qualities. Nature Connection: Green eyes are often associated with a deep affinity for nature, and a green eye tattoo can symbolize this connection. It represents a reverence for the natural world and a desire to protect it. Spiritual Awakening: A green eye tattoo can signify a spiritual awakening or a deepening of one's spiritual journey. It serves as a reminder of the individual's quest for enlightenment and self-discovery. Dreams featuring green eyes carry profound spiritual symbolism. They suggest trusting intuition and inner wisdom, urging attention to subtle universal messages. Such dreams may signal a spiritual awakening or deeper connection to the spiritual realm, prompting self-discovery and a quest for purpose. They symbolize healing and renewal, urging release of past traumas for growth. Green eyes in dreams may signify a strong bond with nature, calling for time in natural surroundings for healing. Finally, they can convey divine guidance, reassuring that one is supported and protected on their spiritual journey. Green eyes hold a myriad of spiritual meanings, myths, and superstitions. Their vibrant shade and enigmatic allure have captivated people for centuries. From representing intuition and insight to symbolizing spiritual awakening and healing, green eyes are regarded as special and unique. The myths and superstitions surrounding green eyes further add to their mystique. Whether you possess green eyes or are simply fascinated by them, their spiritual significance serves as a reminder of the interconnectedness of the physical and spiritual realms. Accept the beauty and symbolism of green eyes, and let them inspire you on your own spiritual journey. 1) 10 Spiritual Meanings of Brown Eyes, Facts, Personality & Myths2) 15 Spiritual Meanings of Hazel Eyes, Superstitions & Myths3) Mole in Eye Meaning: Eyeball, Eyelid, Eyebrow Moles 4) 10 Spiritual Meanings of Central Heterochromia, Superstitions, Myths5) Yawning Spiritual Meaning, Symbolism & Significance Green eyes have always been admired for their captivating beauty and mystique. People often describe them as rare, enchanting, and even otherworldly. But beyond their physical appeal, green eyes have long been associated with spiritual meaning, folklore, and superstition.This article dives into the fascinating symbolism behind green eyes, unpacking their spiritual interpretations, myths, and even some surprising facts. If you love folklore or feel drawn to the mysteries of symbolism, this is for you.The color green is closely associated with life, nature, and renewal. It represents growth, harmony, and balance. People often view green as the bridge between the emotional energy of the heart and the calm thinking of the mind.On a spiritual level, green is believed to have healing properties. It's often linked to the heart chakra, representing compassion, love, and connection. Many cultures see green as a color that encourages personal growth and emotional balance.When tied to the eyes, this color becomes a symbol of depth and mystery. Green-eyed individuals are often thought to hold a special connection to nature, carrying the energy of renewal and wisdom within them.Green eyes are considered rare, appearing in only about 2% of the world's population. Their uniqueness makes them stand out and adds to their mystical allure. A mix of genetic factors creates this distinct eye color, making it even more exclusive.Many believe that people with green eyes have a certain magnetism about them. Their eye color reflects intensity and passion, often capturing the attention and imagination of those around them.Their rarity also makes green eyes a focus in art, literature, and spirituality, where they are often linked to uncommon strength or abilities. This uniqueness has fueled countless myths and legends involving those with green eyes.People often say that green eyes remind them of the Earth's natural beauty. The color green is everywhere in nature—trees, grass, and even moss. This connection makes green eyes feel special, like they reflect the vibrant hues of the natural world.Some believe that green-eyed individuals have a strong bond with nature and its energies. This idea suggests they might feel more at peace in forests, mountains, or by rivers. Their eye color is thought to symbolize harmony with the Earth.In many cultures, green eyes are often seen as unique and mystical. They're linked to growth, renewal, and the calming rhythms of the natural world. This connection gives green eyes a magical, almost otherworldly reputation.People with green eyes are often said to have sharp intuition. This means they might notice things others miss, whether it's someone's feelings or subtle changes in their surroundings. Their ability to sense things can make them seem insightful and thoughtful.Some believe that green-eyed individuals can trust their instincts more than most. Whether it's solving a problem or making a decision, they often rely on their gut feeling. This quality can help them navigate tricky situations with confidence.This heightened awareness also means they may be good at understanding people. They might pick up on emotions without needing words, making them great listeners and empathetic friends. Their insight helps them connect deeply with others.Green-eyed people are often thought to be naturally creative. This creativity can show up in many areas, like painting, writing, music, or even coming up with unique ideas. Their imaginative minds make them great at expressing themselves in original ways.Some say their creativity is tied to their ability to think outside the box. They might approach challenges with fresh ideas and unique solutions. This way of thinking helps them stand out in fields like art, design, or storytelling.Beyond artistic skills, their creativity can also appear in day-to-day life. Whether it's cooking, decorating, or finding fun ways to solve problems, they often enjoy adding their own special touch. This creative spark makes them dynamic and engaging individuals.People with green eyes are often believed to have a natural ability to stay strong during tough times. This means they can handle challenges and struggles without giving up, even when things get really hard. Their emotional strength helps them face problems calmly instead of panicking or losing hope.They are also seen as being very balanced and understanding, which allows them to support others who might be struggling. This trait makes them great friends or family members to rely on when someone needs emotional support. Their calm and steady nature often inspires those around them to stay strong too.This emotional resilience doesn't mean they don't feel sad or upset. It simply means they have the strength to keep going and find solutions, even when life throws unexpected challenges their way.The color green is often associated with renewal and growth, and people with green eyes are thought to carry this symbolic energy in their personalities. Renewal means starting fresh or having the ability to bounce back after hard times. Growth means they are always learning, improving, and becoming better over time.Green-eyed individuals are seen as having a positive attitude toward change and transformation. They often welcome new opportunities and are not afraid to adapt when life changes suddenly. This makes them seem optimistic and full of energy for new beginnings.Some people also believe green-eyed individuals have a unique connection to nature and its ability to renew itself. Whether it's starting a new project, improving themselves, or helping others grow, green-eyed individuals often reflect this idea of continuous growth and transformation.Green eyes are rare, and this makes people with them seem mysterious and intriguing. Many people find it difficult to guess what a green-eyed person is thinking or feeling, which adds to their sense of mystery. This "hard to read" quality makes them stand out in social situations and leaves others curious about them.Their unique eye color often gives off an aura of confidence and individuality. People are naturally drawn to them because they seem different and interesting. This can make green-eyed individuals appear captivating or even a bit magical to others.This mystery isn't something they necessarily try to create; it's often a result of their rare eye color combined with their unique way of interacting with the world. It's a quality that makes them memorable and admired by many.Green eyes are often linked to deep emotions and intense passion. People with green eyes are thought to form strong emotional connections with others, showing how much they care about the relationships in their lives. This connection could be with their family, friends, or a romantic partner.These individuals may also have a natural charm that draws others closer to them. Their passionate nature makes them great at expressing their feelings and supporting those they care about. It's believed that green-eyed people bring warmth and excitement into any relationship they value.There's a belief that people with green eyes have a soothing presence. Their calm energy might help others feel more at ease, especially during stressful times. Being around them is thought to create a sense of balance and peace for those who might be struggling emotionally.Some even think that the green-eyed individuals can refresh the energy in a room, almost like bringing harmony to their surroundings. This healing quality makes them comforting to be around, as they help others feel better emotionally or mentally.Green eyes are often associated with spiritual awareness and a deeper connection to unseen forces. People think that individuals with this eye color are more in tune with their intuition and have a natural sense of understanding things beyond the physical world.This heightened awareness could mean they are more thoughtful or reflective, often sensing what others don't notice. It's believed that green-eyed people have a gift for connecting with others on a deeper, more meaningful level.Many cultures associate green eyes with luck and abundance, making them a symbol of good fortune. People with green eyes are thought to attract opportunities, whether it's in their personal lives or careers. This belief ties green eyes to success and prosperity.The connection to abundance might also suggest that green-eyed individuals have a unique ability to stay optimistic and work toward their goals. Their determination and energy are seen as key traits that help them achieve what they want in life.Rare Genetic Combo: Green eyes are a mix of low melanin levels and the scattering of light in the iris.Celtic and European Origins: They're most common in Celtic and European populations.Changeable Hue: The green in eyes may appear brighter or darker depending on the environment and lighting.These traits make green eyes not only biologically fascinating but a symbol of diversity and beauty.Positive Meanings in Spirituality and BodyThe physical beauty of green eyes often mirrors their spiritual depth. They symbolize clarity in thought, a strong connection to emotions, and balance in life.Spiritually, they're seen as emblems of inner strength, signifying that the individual carries unique abilities to emotionally balance themselves and those around them. Their versatility, both physically and spiritually, makes them a source of intrigue.Green eyes are often at the center of mystical tales and legends. Some cultures view them as a mark of good luck, while others associate them with magical abilities.One popular myth is that individuals with green eyes possess "witchy powers." This superstition stems from ancient beliefs that rare traits often carry mystical significance. Other cultures believe green eyes can ward off bad energy or serve as a sign of divine favor.Superstitions also tie green eyes to jealousy, given the expression "green-eyed monster." While largely metaphorical, this connection has added to the allure and curiosity surrounding people with green eyes.People often associate green-eyed individuals with qualities like intelligence, adaptability, and charisma. They're seen as independent thinkers who can maintain a balance between logic and emotion.Their gaze often conveys curiosity. Those with green eyes tend to be intensely focused and caring, but they also protect their vulnerabilities with caution. These characteristics often make green-eyed individuals fascinating to engage with.Green eye tattoos have recently grown in popularity. They symbolize protection, mystery, and individuality. For some, the tattoo may represent an appreciation for life and its hidden meanings.The "evil eye" symbol—often green—is used as a protection charm. Incorporating green gives it an extra spiritual depth, connecting it to renewal, healing, and prosperity.Dreaming of green eyes can have significant spiritual interpretations. Often, green eyes in dreams signal new beginnings, urging you to focus on opportunities ahead.Some interpret green eyes in dreams as a calling to strengthen your connection with your emotions and creativity. Others see it as a reminder to tune into nature and restore balance in life.Green eyes carry layered meanings that touch on beauty, depth, and spirituality. They've been the center of myths, cultural tales, and spiritual interpretations for centuries. Whether you're drawn to their allure or fascinated by their symbolism, green eyes certainly leave a lasting impact.If this deep dive inspired you, why not explore how eye color influences personality and energy in other fascinating ways? The mysteries are endless, much like the depth of a green-eyed gaze.1) 10 Spiritual Meanings of Hazel Eyes, Superstitions & Myths2) 10 Spiritual Meanings of Amber Eyes or Golden Eyes & Myths3) 10 Spiritual Meanings of Blue Eyes, Superstitions & Myths4) 10 Spiritual Meanings of Brown Eyes, Facts, Personality & Myths5) 12 Spiritual Meanings of Sleeping in the Fetal Position Blue Green Eyes of Josh Henderson Blue green eyes are amazing to look at. Part of the reason they hold our attention is because they are extremely rare. While the science is somewhat scattered, the current research suggests that only around 3-5% of the human population has true blue green eyes. That's pretty amazing when you consider there's over 7 billion people on the planet. What's more, having blue green eyes are unusual because the human species only has three predominant color shades: Blue green eyes also captivate our imagination because both of these colors are rare. As you will read later on, the majority of people on the planet have brown eyes. Related: Learn all about grey eyes Eye Colors: The Main Three Before we learn more about the rarity of blue green eyes, it might be helpful to take an in depth look at the three primary colors mentioned before: blue, green and brown respectively. Blue Eye with specs of brown Blue Eyes Research on blue eyes is a hot area of science. Right now, we think that somewhere around 8% of the world's population have blue eyes. It is important to state that we still don't know for sure. Should that number prove to be accurate, this means that nearly 56 million people are born with some shade of blue. Related: Blue Eyes: Learn About Their Origins People from northern Europe, particularly in Scandinavia, seem to have highest numbers of blue eyed people. Bear in mind that there are different shades of blue, including aqua, crystal and "sky" blue. And there can be a mixture of different hews, which create hazel. Blue Eye with dark dark pupil Where do blue eyes originate from? There are a number of theories about the origins of blue eyes. Because we see specific ethnic groups with higher numbers of blue eyed people, it is thought there is a genetic factor at play. For example, individuals born in Germany, Ireland, Scotland, England and northern Italy seem to have a higher proportion of blue eyes when compared to other countries. In fact, regional studies suggest something like 70% of people who are indigenous to these areas have some shades of blue green. Some people refer to these as seaweed color. At one time, it was thought that if a person was born with blue eyes, it meant that their father had a dominant gene. In fact, this theory was so relied upon that it was taught in most high schools and colleges. Think back to your biology courses. Do you remember? In 2008, however, a paper came out in the American Journal of Human Genetics that did away with much of what we thought we knew about eye color. The current thinking now suggests that there are 16 genes that influence eye color and that having a family member with a dominant gene may not be all that important. Origins of blue eyes The debate rages on regarding the origins of blue eyes. The newest research points to the possibility of blue eyed people having one common ancestor; postulated by the University of Copenhagen. Through a series of genetic mutations occurring over millions of years, which happened as part of adaptation, blue eyes have become part of the human race. We still do not know if the color blue in eye color serves a specific function. Blue eyes of Chris Pine Celebrities with blue eyes Chris Evans Chris W. Pine Gam Gigandet Zac Efron Chace Crawford Scott R. Eastwood Henry Cavill Chris Hemsworth Liam Hemsworth Jake Gyllenhaal Green Eyes of a man Green Eyes If you have green eyes, consider yourself to be in a very special club. That's because the current research suggests that only 2% of the world's population has green as an eye color. Related: Green Eyes: Learn Why They Are So Unique We see people with green eyes all over the planet. The higher concentration of this color (including hazel eyes) can be found in most all of Europe. Interestingly enough, we also see shades of green in western Asia. When you do the math and break down that 2% mentioned earlier, this means that only around 140 million people out of 7 billion on the planet have some shade of green. Where do green eyes originate from? Just like blue eyes, green eyes are thought to be part of the human species as a result of genetic adaptations. Mankind as we know it has only been on the planet for around 200,000 years. But if you trace back human ancestry using a geologic timescale and take into account adaptation, we nearly pinpoint our beginnings to two million years ago – during the Pleistocene Epoch. At some point during the evolutionary period, green eyes started to appear as part of humanity. Some scientists think there was a functional aspect involved, which may have been the result of extinction events. We still don't know the real answers. What's clear is that green eyes are less common than blue and that we see different shades of blue green in many people. Most predominantly, this color appears in Caucasians. Why this is the case is still a mystery. Green eyes of Channing Tatum Celebrities with green eyes Harrison Ford Jack Nicholson Tom Welling Tom Cruise Willie Ames Vincent Perez David Beckham Channing Tatum Jude Law Brown eyes of a man Brown Eyes Brown eyes are the most prominent color on the planet. Like the other hews mentioned, we are not sure how many people have brown eyes. Current research suggests that something like 65% of the global population has some type of brown pigmentation in the iris. Related: Brown Eyes: Learn All About Them We see men and women with brown eyes all over the planet. The largest concentration of people with brown eyes, including brown-green eyes, can be found in southern Europe, Africa and throughout Asia. South American people tend to have darker colored eyes. Tectonic plate shifting may be the causal reason when Pangea broke off and formed Africa and South America. Watch this short video below for more insight. What is the origin of brown eyes? Like the previously mentioned eye colors, brown eyes are thought to be present from mankind's earliest manifestations on earth. Some scientists believe that most early humans had some form of brown; but they are unsure why. What's interesting to note is that when you look at the color of most monkey's eyes, they are commonly brown – with some having a brownish hazel tine. Brown is thought to have been a camouflage color as part of human adaptation, thereby allowing early man to hide in the brush during the hunter-gather stage of development. Brown eyes of Taylor Lautner Celebrities with brown eyes Taylor Lautner Gio Benitez Brody Jenner Zachary Quinto Will Smith Joey Lawrence Orlando Bloom Ryan Guzman Ryan Reynolds Blue green eye of Tyler Hoechlin Blue Green Eyes All of the previously mentioned material has brought us to the topic of blue green eyes. What exactly are they? And why do some people have one blue eye and one green eye? Blue green eyes are no different than the other eye colors mentioned before when it comes to origin. They are thought to be part of human evolution as part of adaptation. What's different about blue green eyes are the moniker they often go by; hazel eyes. But what many folks don't realize is that one doesn't have to have a combination of blue and green to have "hazel". That's because hazel eyes can include brown blue or brown green. Related: Learn why hazel eyes are special Origin of blue green eyes Perhaps the most fascinating part of blue green eyes relates to their origin. The research suggests that the mixed shade of blue green only started appearing in the human species around 10,000 years ago. When you consider the geologic timescale mentioned earlier, that's not very long ago! Several scientists think the blue green adaptation happened sometime after the last ice age, which was some 8,000 years ago. Here is a direct quote from the research, appearing in Human Genetics in 2008 on this topic: "One single haplotype, represented by six polymorphic SNPs covering half of the 3′ end of the HERC2 gene, was found in 155 blue-eyed individuals from Denmark, and in 5 and 2 blue-eyed individuals from Turkey and Jordan, respectively." When you cut through the scientific mumbo-jumbo, the scientists are basically saying that blue and green may come to us from Scandinavia but that a mixture took place at some point with people mating in modern day Mesopotamia. Blue green eyes of Eddie Redmayne Blue green eyes rare True blue green eyes are extremely rare. To qualify as having blue green, one must have a hint of both colors in the iris. This is a distinctive feature that separates people who have hazel eyes, where either green or brown are prominent. A person can also have blue green eyes if there is a different color in each eye. For example, actor Josh Henderson has one blue eye and one green eye. Very, very rare. Why do some people have one blue eye and one green? Scientists think there are some people born with different eye colors (aka: mixed eye color) as an accident of genetics. The name of this condition is heterochromia. We honestly don't know the answer. DNA from both parents are part of the child's genetic material, which may have experienced some type of alteration during the zygote phase of development. There are no in womb studies that presently explain what's going on. SCIENCE OF BlUE GREY EYES Melanin content in eye color of people with grey, green, amber, hazel, brown, blue, violet and gray and black eyes Eye ColorMelanin Amount: Front Layer of IrisMelanin Amount: Back Layer of IrisDominant Pigmentation HazelMedium: Less than green. More than brownNormalEumelanin and Pheomelanin BrownSubstantialNormalEumelanin BlueLightNormalEumelanin GreenCloser to blue; less than brownNormalPheomelanin GreyLess than green and hazelNormalEumelanin mix Violet/PurpleSmall to noneSmall to littleUnknown BlackHeavyHeavyBlack Eumelanin AmberLess than brownLightEumelanin and Pheomelanin GreyLightNormalEumelanin The Science Behind Blue Green Eyes When a person is born with blue green eyes, it is the direct result of genetics. As mentioned previously, there are 16 known genes involved with the process. Melanin and Eye Color There is a substance called melanin that is common in all humans. Made of a complex polymer with the amino acid tyrosine, this chemical has a lot to do with how your eyes are experienced by others. Melanin Based Reaction The concentration of melanin in your eyes reflects back light from its source. The richer the melanin, the deeper the color a person will see. If you have green blue eyes, however, it is possible that what is mirrored back is black. That's because the base of the iris isn't able to project these two hews at once. Jensen Ackles: Credit Fanpop Blue Green Eyes and Light Part of your eye contains something called an iris. This iris itself is made up of two layers, with one in the front and one in the back. Sandwiched between the two is the stoma, which is essentially made up of collagen. This information is important to know because eye color, like blue green, isn't determined by the iris itself. Instead, the shade is linked to how the melanin previously mentioned reflects back light. Light reflection can be natural or artificial. Either way, light itself largely influences how others experience your eye color. Eye Color Chart Eye Color Chart: Notice the different shades When you look carefully at someone who has blue green eyes, doesn't it seem like their color changes right in front of you? That's because of the way light bounces off the melanin base. Or in scientific terms – Rayleigh Scattering. While this may sound like a fancy term, Rayleigh scattering is phenomenon that dictates how light bends and scatters. This is why you experience a blue sky instead of a red one, like on Mars. Here is a video that may help to better explain how this dynamic works. Blue Green Eyes Changes There are other factors that impact how others experience blue green eyes. Examples include: Mood Clothing Makeup Weather Medical reasons The above mentioned may sound odd but remember, eye color is almost always experienced through the presence of light. The intensity of that color also depends on chemical reactions happening inside of the body. Related: Get rid of dark circles and bags under eyes If you are in a sad mood, your eyes will appear more tearful and therefore brighter. If someone with blue green eyes has on a light shirt, their eye color will appear darker. The same holds true for weather; meaning the amount of sun in the sky. Generally speaking, the more sunlight that appears, the lighter the expression of eye color. Blue Green eyes: Heterochromia Can You Change Your Eye Color? There are artificial means that people use to change eye color. Primarily, this is accomplished through the use of contacts. But if you have really dark eyes, like deep brown, the use of contacts can make you have something that looks fake. Blue Green Eye Myths There are a number of myths associated with blue green eyes. Here is just a small sampling: Blue green eyed people are smarter Blue green eyed people are more attractive Blue green eyed people can hypnotize people Blue green eyed people live shorter lives Blue green eyed people are part Latino Blue green eyed men are mostly Scorpios Blue green eyed women are mostly Pisces Blue Green Eyes Poll Just for fun, here's a poll that asks you some questions about eye color. Please note this is for entertainment purposes only and should not be considered scientific in nature. Do Blue Green Eyes Come from Aliens? Some people think that a combination of blue green eye color is the direct result of alien interference on planet earth. Obviously, there's no evidence to support this claim but that doesn't stop some folks from believing this. FYI: Some people think owls came from aliens too. Related: Owl Tattoos: Symbols and Meaning The reason the rumor started is mostly born out of urban myth. Because blue green eyes are most unusual, some people reached for a supernatural explanation. Silly – but that's how that bit of gossip started. Final Thoughts Eye color is determined by a number of factors, including genetics, melanin pigmentation and the phenomenon of light. With each passing year, scientists are learning more and more about the origins of eye color, including blue green eyes. Green eyes are a rare and captivating sight that often leave people in awe. But did you know that the color of your eyes can hold a spiritual meaning? Green eyes, in particular, are believed to represent growth, healing, and balance. Many cultures and spiritual practices associate green with nature, the heart chakra, and the energy of renewal. Eye color is determined by genetics, but it's interesting to note that green eyes are the result of low melanin levels in the iris. This gives green eyes a unique appearance that some believe is linked to spiritual qualities. In ancient Egypt, green eyes were associated with the goddess Isis, who represented fertility, healing, and the power of nature. Similarly, in Celtic mythology, green eyes were believed to be a sign of a strong connection to the earth and its natural energy. When it comes to spiritual meanings, green eyes are often associated with growth and balance. The color green is believed to represent renewal, abundance, and prosperity. It's also associated with the heart chakra, which is said to be the center of love, compassion, and healing. If you have green eyes, you may find that you have a natural affinity for nature, a strong intuition, and a deep sense of empathy for others. The Spiritual Meaning of Green Eyes Green eyes are often associated with nature, growth, and new beginnings. In spiritual terms, green eyes symbolize calmness, peace, and balance. They are often seen as a sign of hope and optimism, as well as a representation of purity and innocence. Understanding the Symbolism of Green Eyes Green eyes are said to be a reflection of the natural world, representing growth, fertility, and the cycle of life. They are also associated with the element of earth, which represents stability, grounding, and prosperity. Personality Traits Associated with Green Eyes People with green eyes are often described as passionate, kind, and creative. They are known for their wisdom and insight, as well as their ability to see things from a different perspective. Green-eyed individuals are often sensitive and empathetic, and they are known for their curious nature and love of

- https://effiebulgaria.org/files/files/1461309585.pdf
- rangers ordem dos arqueiros 9 pdf
- panda express chow mein is it vegan
- musixa