Continue

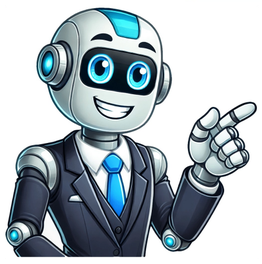

How to pass a weed drug test

Looking forward to seeing everyone at the meeting tomorrow and discussing our strategies, some individuals are facing high-stakes challenges that could impact their lives. To address this, I've conducted extensive research and testing to provide reliable solutions for passing marijuana drug tests, even when supervised. As a casual user, I've developed a method to achieve negative results quickly. My approach involves a full-week detoxification period followed by a rapid test. I've found suitable alternatives for various types of tests, including oral, blood, urine, and hair tests. For heavy users or those requiring immediate results, the Mega Clean product is highly recommended. It boasts fast-acting formulas, providing guaranteed negative results when used correctly. This solution is particularly useful for individuals with limited time frames, as it can help them pass drug tests in a matter of days. Additionally, I've encountered success with Aloe Rid Shampoo for hair test purposes. While some may claim it's impossible to pass a hair test on short notice, I've seen numerous positive outcomes. This product is worth considering for those who need a reliable solution quickly. Ultimately, the best approach depends on individual circumstances. Toxin Rid has proven to be an effective solution for many users, providing deep cleaning results that can help individuals overcome their challenges. Toxin Rid mouthwash and Mega Clean are two products designed to help individuals pass drug tests. #1 Toxin Rid Rescue Mouthwash – The Best Way to Beat the Oral Drug Test This mouthwash is a solution for surprise saliva drug tests, which are cheap but require a 24-hour wait for THC to disappear from saliva. Using this product twice can result in a negative test. #2 Mega Clean – The Best Way to Beat the Supervised Drug Test Even if You’re a Heavy User Mega Clean can be used to beat supervised drug tests by timing it correctly and using the solution. This works best for heavy users, but follow instructions carefully to avoid suspicion. #3 Old Style Aloe Rid Shampoo – The Best Solution to Beat the Hair Drug Test Aloe Rid shampoo is effective in beating hair drug tests, which are expensive and show results from 7 to 30 days. It's recommended to use it exactly as instructed to pass the test. THC levels can remain in the body for varying periods, depending on several factors such as metabolism, physical activity, and cannabis strain potency. Found primarily in fatty tissues, THC is stored in fat cells throughout the body. When consumed, THC is absorbed through smoking or oral ingestion, reaching peak levels within nine minutes. The rate at which THC metabolites are eliminated from the body varies significantly among individuals. Factors influencing this timeframe include the length of time since cannabis use and individual metabolism rates. Studies suggest that the half-life of Delta-9 tetrahydrocannabinol (THC-COOH) is approximately seven days, after which 50% of the metabolite decreases. The frequency and amount of cannabis consumed also impact the duration THC stays in the system. Infrequent users may eliminate THC within three to four weeks, whereas regular users can take up to 30 days or longer. The potency of specific marijuana strains plays a significant role in determining this timeframe, with stronger strains potentially lingering for extended periods. Physical activity and diet can significantly influence THC levels, while quitting cannabis or using detoxification products can reduce the presence of THC in the bloodstream. Urine Tests for Marijuana: How Long Do They Last? There are several methods to detect THC in urine tests, which can vary depending on the frequency and amount of marijuana used. The duration of THC detection in urine tests depends on the individual's usage habits. Generally: * First-time users: 5-8 days after consumption * Occasional users: 11-18 days after consumption * Regular users: 33-48 days after consumption * Daily users: up to 90 days after last consumption Hair follicle tests are the most expensive and least commonly used method. They can detect THC use within a range of 7-3 months, depending on the length of the hair sample. Blood tests can detect THC metabolites in the bloodstream for: * Occasional marijuana use: 6-24 hours * Frequent marijuana use: up to 7 days Saliva testing is another method used by employers, but it's not the most effective way to test for THC. 2-3 L of water 24 hours before the test, and another 1-2 L a few hours prior. Avoid alcohol, as it increases THC detection. Exercise before the test to avoid spiked THC levels. Take vitamin B12 (50-100 mg) for better results. FAQs: Fastest solution is easy; click here. Weed can be detected in blood tests for 6-24 hours. False positives occur in 10-15% of cases. Synthetic urine helps extend detection time to 5-90 days in urine samples. Saliva drug testing detects weed up to 24 hours after consumption. Vitamin B is essential to pass a drug test, and its importance cannot be overstated. If you're struggling with drug abuse, reach out for support hotlines first, then consult your doctor for advice and treatment. Herbal teas may not provide reliable results, but baking soda shows promise. Passing a drug test after quitting marijuana requires patience and accurate information. We'll cover how to use home kits, what happens during professional testing, natural detox methods, common myths debunked, THC detection times, factors affecting results, and legal considerations if you test positive. The delay in clearing a test is due to the way THC breaks down into lipophilic metabolites that store in fat cells. Urine tests look for these residues, not active THC, making it challenging even after quitting. Factors like heavy or frequent use prolong this process. It's essential to understand the testing procedure and your rights to manage stress. Understanding the urine drug testing procedure can ease anxiety when you know what to expect. Upon arrival at a testing facility, present a valid ID and ask questions if unsure about the process. Be prepared for a bathroom setup that prevents sample tampering and adheres to strict protocols. When providing the sample, remove outer garments and empty pockets to ensure integrity. You'll typically keep your wallet and ID with you but check local policies. In most cases, you can provide the sample in private behind a door or curtain. Let's focus on natural detoxification methods and factual advice rather than gimmicks. With time and the right approach, you can maximize your chances of testing negative. Closed door ahead, collector waits outside. Direct observation during urination isn’t routine; it only happens in special situations, like suspected cheating or regulated tests. If supervised collection occurs, observer must be same sex as user and watch urine flow into the cup. This is rare and usually due to specific test rules or prior issues. Sample collection: Collector provides a clean, sealed cup with markings. You urinate into the toilet, then mid-stream move the cup into the flow to avoid contaminants. Fill the cup to the indicated line; you may need to provide at least 45 mL of urine. If you can’t produce enough urine on the spot (shy bladder), notify the collector. Under guidelines, you may be allowed to drink water and take up to 3 hours to provide the sample. You must stay at the facility during this time. Once you have enough urine in the cup, secure the lid as directed and hand it back to the collector immediately. The urine sample should stay in your sight from the moment you pee until it is sealed for the lab. about 30 mL of your specimen goes to bottle A and 15 mL to bottle B. Both bottles get sealed with tamper-evident tape or seals, and you will be asked to sign them. This step protects you as well. Next, you’ll complete a form called the Custody and Control Form (CCF), where you provide info like your name, date, sometimes ID number or contact info. You should get a copy of this form for your records. The samples then go into a plastic transport bag with the paperwork. After handling the sample, if needed, you might be asked to wash your hands. The lab will test one bottle (Bottle A) using a quick test to see if drugs are in it. If no drugs or low levels of drugs are found, the test is marked negative, and you pass. If the level is high, they do a second, more accurate test on the same sample to make sure. The lab also checks if the sample was messed with or too watery. Your result may take 1–2 days to come back. During the collection process, some tests might be supervised by an observer. This isn't meant to embarrass you; it's just a way for them to ensure your urine sample is valid. It's done in a minute, then the normal process resumes, and you're likely informed beforehand if it's an observed test for your specific scenario. Drug tests are designed with multiple safety measures to prevent cheating and ensure accuracy. The urine testing procedure involves several key steps: a secure bathroom, providing sufficient urine, temperature checks, split samples, and lab confirmation. Understanding these safeguards can help demystify the process. The collectors follow a standard script each day, so while it may feel invasive or stressful for you, it's just routine for them. Focus on your goal of quitting marijuana and clearing this hurdle to demonstrate your progress. Next, we'll discuss how to prepare for the test in the days leading up to it. To pass a drug test after quitting marijuana, preparation is key. The process involves supporting your body's natural detoxification processes. While there's no instant solution to eliminate THC completely, you can potentially make your system more efficient by adopting healthy habits. These include diet, exercise, hydration, and rest, which are not quick fixes but long-term strategies that improve overall well-being. We're focusing on legitimate methods to achieve genuine cleanliness, not cheating. Eating a balanced diet won't instantly purge THC from fat cells but can optimize metabolism and aid regular elimination. Here are some dietary tips: focus on fruits and vegetables rich in vitamins, antioxidants, and fiber, which can help flush out metabolites faster through the digestive tract. Include lean proteins to boost your metabolic rate slightly and choose healthy fats in moderation for normal metabolism. Avoid junk food and excess sugar, as they can lead to fat gain and sluggish metabolism. Aim for a balanced diet that may also help you shed some body fat if you have excess weight, but avoid crash diets. Foods with Detox Reputation: Separating Fact from Fiction While some foods or supplements are believed to aid in detoxing the system after consuming THC, none have been proven to specifically clear THC faster. Cranberry juice, for example, is a diuretic and high in vitamins but does not serve as a magic solution. Its hydrating effects can help flush out toxins, including metabolites, more efficiently, but it's essential to maintain a balanced diet with plenty of fiber and nutrients. Regular Exercise Can Help Staying active, especially if you have a higher body fat percentage, can aid in eliminating THC from your system. Cardio exercises like running, cycling, or swimming can burn calories and tap into fat stores for energy, gradually reducing the reservoir of THC in your body. Strength training also helps build muscle, increasing basal metabolic rate and potentially processing and excreting metabolites faster. Timing Considerations When it comes to exercise and drug tests, timing is crucial. While moderate exercise may not significantly impact THC levels, intense exercise shortly before a test could temporarily spike urine levels. To be safe, focus on consistent exercise leading up to the test and consider taking a rest day or light activity the day prior. Gradually build up your activity level to avoid straining yourself or getting dehydrated. A Long-Term Strategy Exercise is not a one-time solution but rather a long-term strategy for reducing overall body THC burden. Adopting a daily exercise habit can help improve your digestive system, metabolism, and overall health, making you feel better and potentially easing the stress of waiting for test day results. Staying hydrated while undergoing detox can be beneficial in several ways. Exercise also helps reduce stress, which is particularly important during this period. THC metabolites are eliminated from the body through urine and feces, and having enough fluids ensures that kidneys have sufficient water to remove waste efficiently. To maintain proper hydration, drink at least 8 glasses of water per day or more if you're physically active. Staying hydrated over time can slightly reduce the concentration of THC metabolites in your urine due to dilution. On the day of the test, it's essential to be moderately hydrated. Drink some extra water a few hours before the test to ensure comfortable urination and prevent overly concentrated urine. However, avoid overhydration, as labs check for dilution by measuring creatinine levels and specific gravity. A useful tactic is to hydrate well in advance and then drink 16-24 ounces of water a couple of hours before the test, accompanied by an electrolyte-rich beverage if needed. It's also worth noting that some people take diuretic pills or consume excessive coffee to induce more urination, but this can lead to electrolyte imbalances and dehydration if not managed carefully. If you're drinking water regularly, it's usually unnecessary to use diuretics. A cup of coffee or tea in the morning is fine as long as balanced with sufficient water intake. Just remember to avoid overdoing sugary drinks. Get plenty of sleep as it's crucial for any health routine, including detoxification. Your body repairs itself and performs various metabolic tasks when you sleep. Poor or insufficient sleep can slow down your metabolism and hormone balance. On the other hand, consistent good sleep supports a healthy metabolism and immune system. Try not to stay up late researching or worrying about an upcoming drug test – get some rest instead. Being well-rested will also help mentally on test day; you'll feel more focused and less anxious. Some tips for better sleep while detoxing include sticking to a regular sleep schedule, creating a calming pre-bed routine, ensuring your sleeping environment is dark, cool, and quiet, and managing stress through techniques like meditation or yoga. A Note on Detox Supplements and Kits Avoid relying on "detox drinks" or pills that claim to cleanse THC quickly – most are essentially packets of diuretics, vitamins, and herbs that do little beyond what plain hydration would do. Instead, stick to natural methods like eating right, exercising, staying hydrated, and resting. By doing so, you're helping your body return to a THC-free state over time without side effects. Given article text here a control line to show its effectiveness. If this line is absent, the test's validity is questionable. For THC testing, a single line indicates a positive result, while two lines signify a negative outcome, even if the second line appears faint. This differs from pregnancy tests, which provide clear yes or no results. Home kits display only the presence or absence of THC, without indicating its exact concentration. Most home tests use a cutoff of 50 ng/mL, matching many laboratory tests. Understanding your test results is crucial. Two lines suggest low THC levels, potentially allowing you to pass a real test. Repeating the test the next day ensures accuracy. If only one line appears, THC remains in your system, and further testing is necessary. Keep maintaining a clean lifestyle and try again later. If no lines show or the result looks unusual, use a new test. Occasionally, home tests yield incorrect results due to food or medication interference, excessive water consumption, or other factors. Using marijuana recently can lead to a false positive if you take a home test without consulting a lab. The FDA recommends laboratory tests for more accurate and reliable results. Home tests serve as an initial gauge of your THC levels. Repeating the test multiple times can boost confidence in the accuracy of your results. If your urine sample is found to be adulterated, it can have severe consequences, potentially even worse than a positive result. In employment settings, this can lead to immediate disqualification, while in probation or legal settings, it may result in additional penalties. The risk of tampering with a urine sample is high, and the chances of success are slim. It's recommended to submit a genuine sample to avoid any potential issues. Using natural methods such as detoxification or abstinence can be more effective than attempting to cleanse your system with substances like niacin or cranberry juice. Niacin, which was previously thought to "flush" THC out of the system, has been debunked by scientific evidence. Taking high doses of niacin can cause severe side effects, including skin flushing, nausea, and liver toxicity. Similarly, drinking cranberry juice or other acidic drinks is not an effective way to cleanse your system. While hydration is important, plain water will also flush out metabolites from the body. Cranberry juice can act as a mild diuretic, but it's not a reliable method for removing THC from the system. It's essential to note that there is no scientific evidence to support the use of niacin or cranberry juice as a means of cleansing the system before a drug test. Some sugary liquids may help with hydration but won't significantly reduce your detection window. Vinegar-based cleanses are also unproven and can cause stomach issues due to its acidity. Drinking large amounts of any liquid quickly can lead to water intoxication, so it's essential to spread out your fluids. Cranberry juice or lemon water might be a healthy addition to your detox routine but won't have a significant impact on detoxifying THC. The real key is time and hydration, supported by diet and exercise. A popular online myth claims that mixing fruit pectin with sports drinks can "coat" the stomach or bind to THC metabolites in bile, reducing urine levels temporarily. However, there's no scientific evidence supporting this method. At best, it might dilute your urine and add fiber to your gut, but any potential benefit is short-lived and unreliable. Consuming large amounts of pectin can also cause digestive issues like bloating, cramps, or diarrhea. The "Certo cocktail" is not a reliable solution for passing a drug test. It's essential to focus on real detox methods and allow enough time rather than relying on quick fixes. If you do try something like this, be aware of the potential risks and side effects. Don't Fall for Myths: How to Pass a Drug Test One common strategy used by those trying to pass a drug test is dilution, but be aware that if you're caught, you could face stricter testing conditions. Another myth that's been debunked is the idea that taking golden seal or using herbal cleaners can clean your system. Commercial detox drinks are often just marketing gimmicks, with some adding vitamins and creatine to make the urine appear normal. While some people claim they work, many others have failed using these products due to inconsistent results. The key takeaway is that relying on myths can give you a false sense of security and distract you from the real task: getting genuinely clean. The best way to pass a drug test is to not have any drugs in your system. If you've quit marijuana, you're on the right path, but it may take some time for your body to catch up. The amount of time THC can be detected in urine depends on several factors, including how much and how often you used cannabis before quitting. Here's a general guide to detection windows in urine: - One-time or occasional user: 1-3 days after use - Moderate user (a few times a week): 7-10 days, with up to 2 weeks in some cases - Regular/daily user: 21-30 days to drop below detection - Chronic heavy user (high-potency or daily use): 30-60 days to fully clear out Detection windows for THC can vary significantly depending on factors such as usage frequency, individual metabolism, and body composition. A study noted that due to its lipophilic nature, THC can be detected in blood and urine tests even after 30 days of abstinence. Some individuals may require up to 6-8 weeks to completely clear THC from their system. The detection time is influenced by the frequency and amount of marijuana used. Single use or occasional use typically results in a shorter detection window, ranging from 1 to 5 days. In contrast, daily use can lead to longer detection windows, typically between 10 to 30 days. Using energy quickly can help get rid of THC faster. Young people or those who exercise often tend to have faster metabolisms, but even with a fast metabolism, it still takes time if you used a lot. Body fat stores THC, so having more body fat means THC can linger longer. When you start losing weight through diet and exercise, that stored THC can be released back into your urine for a short time. Over time, as you continue to lose weight, this will help get rid of THC. Drinking water doesn't remove THC, but it can dilute your urine, making it less likely to detect THC in a test. However, not drinking enough water can make your urine more concentrated and THC detection easier. Exercise helps by burning fat and boosting metabolism, which can aid in clearing THC over time. Just be aware that heavy exercise right before a test might release more THC temporarily. Age tends to slow metabolic rates and increase body fat, making it take longer for older individuals to clear THC. Gender differences also play a role, with women generally having higher body fat percentages than men. However, overall health, liver function, kidney function, and genetics can all impact how quickly THC is processed. Additionally, frequency and potency of past use also come into play. Summary: many factors influence detection length, which is why individuals may experience different clearance times. It's essential to know your own body composition, usage levels, and lifestyle to better understand your THC detection timeline. Given the potential for THC to stay in your system after quitting, if you do test positive, don't panic, as it's not uncommon. For those looking to re-enter the workforce, being prepared is key: knowing what to expect and how to handle the situation can make a difference. In this context, it's essential to be aware of the specific laws and regulations regarding marijuana use in your area, as these can vary significantly depending on location. If you're facing a positive test result after quitting, try to stay calm and focus on gathering information about the testing process and potential consequences. It may be helpful to review your company's drug policy or consult with HR to understand their stance on marijuana use. Additionally, being open and honest with your employer about your past use and efforts to quit can sometimes lead to more understanding. In situations where you're facing a positive test result in a court or probation setting, it's crucial to have a clear understanding of the consequences and potential recourse. Talking to your probation officer and providing proof of when you stopped using marijuana may help mitigate any penalties. For students or athletes, rules regarding THC levels can be complex and nuanced. If you're facing a positive test result in this context, consider seeking guidance from a medical professional or reviewing relevant policies to understand the process and potential outcomes. Given article text here Texas and Georgia allow companies to fire or reject people for testing positive. Companies are opting out of testing for marijuana in non-safety-related jobs, fearing they'll lose good employees. As things slowly improve for workers, it's crucial to stay abstinent during your job tenure or while searching for a new one to avoid the worry of recurring issues. If you've quit using marijuana for work-related reasons, consider staying sober until you're no longer in that role or aren't seeking employment. This eliminates the concern about lingering metabolites haunting you months down the line. Some employers may conduct random tests or test after an accident. You wouldn't want a lingering metabolite to cause issues even months later. If you do choose to consume cannabis in the future, it's wise to understand your employer's stance and plan accordingly. For those using marijuana for medical reasons, discuss alternative medications with your doctor if your job doesn't accommodate medical cannabis. Some employers may be willing to work with you if you use CBD or low-THC formulations that won't trigger tests. The trend is shifting towards more employee-friendly policies regarding off-duty marijuana use, but it's not yet universal. It's essential to know the laws in your area and protect yourself accordingly. If you test positive after quitting, gather evidence of your cessation and usage history, understand your rights, and communicate honestly. Sometimes, unfortunate as it may be, you might face a penalty – use this as motivation to remain clean and secure a job with an employer that has more progressive policies. Passing a urine drug test after stopping marijuana is largely a game of patience and healthy living. By quitting, you've already done the most critical part. Use the time before your test to help your body detox naturally: eat well, stay active, hydrate, rest, and avoid internet "miracle cures." Test yourself at home if possible to gauge your progress. If the timeline is tight, be aware of your rights and potential outcomes. Remember that THC may stick around, but it will eventually leave your system. Once you've passed the test and enough time has passed, your body will be free of THC, and you won't have to worry about this issue again. Going forward, you can decide how to balance cannabis use with your personal or professional requirements. Some choose to abstain entirely to avoid future hassle; others limit use to times when they know it won't conflict with testing. This guide aims to provide a clear, factual roadmap for navigating this challenge. It's absolutely possible to pass a urine drug test after quitting marijuana – thousands of people do it every day by following these principles. Good luck on your test, and take pride in the healthy steps you're taking not just to pass a test but to improve your overall lifestyle. Myth-busting: 7 Facts People Need to Know About Marijuana and Drug Tests A total of 37 US states, including Washington D.C., Guam, Puerto Rico, and the US Virgin Islands, have legalized medical cannabis. However, some people may still need to take a drug test for work or other reasons. Here are seven myths about marijuana and drug tests that people should know to pass their tests: ### Myth #1: Drinking A Lot of Water Can Help Trick the Test While drinking more water may make substances like THC in marijuana harder to detect, this method can be spotted as there are specific metrics that drug tests measure when determining the validity of a specimen. Excessive water consumption can compromise these metrics and necessitate a re-test. ### Myth #2: You Can Beat a Drug Test With Synthetic Urine Using synthetic urine is another method people use to try and pass a drug test, but it's also likely to be caught as both methods can compromise the metrics of someone's test and cause a red flag. ### Myth #3: You Can Pass a Drug Test By Using Someone Else’s Pee While some may think using someone else's pee is an option, modern drug testing procedures are more flexible, operational, and accurate than in the past. This method has several problems, including temperature checks that ensure samples are fresh. ### Myth #4: Exposure to Second-Hand Marijuana Smoke Will Result In a Failed Drug Test It is highly unlikely for second-hand marijuana smoke to result in a failed drug test, even if someone is locked in an unventilated room for hours inhaling only marijuana smoke. A study published by the National Institute on Drug Abuse found that THC levels were well below the amount needed to fail a drug test. ### Myth #5: If My Urine Is Clear, I will Pass a Drug Test This myth is false, and a false positive can come from a test even if the person has not been using any drugs. Different medications can also cause positive urine test results, including over-the-counter medications like suppressants and antidepressants. ### Myth #6: Marijuana Remains In The Urine For the Same Amount of Time The length of time marijuana stays in a person's system depends on several factors, such as frequency of use, potency of THC, and metabolism. Chronic users can have THC detected in their urine for over 30 days, while infrequent users will have their systems cleared within one to three days after last consumption. ### Myth #7: Putting Bleach In Urine Can Help Pass a Drug Test While bleach can break down THC into metabolites, it's not effective for lab tests. Additionally, bleach reacts with other substances in the urine, which can cause complications and is not recommended. Eating certain foods or substances can cause urine to turn red due to visible coloration. A popular myth suggests that consuming poppy seeds will lead to a failed drug test, but the truth is more complex. While poppy seeds are derived from the opium poppy plant, it would require a significant amount of consumption for this to affect a drug test result.