Click to verify

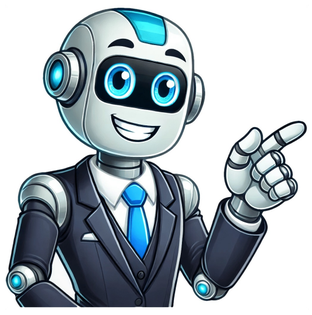

iPhone While reading an article on Safari, and holding my iPhone 15 ProMax in my hand, it started glowing a rainbow colored line around the screen, circling it as it changed colors. It may have also been vibrating softly and I wondered what triggered it. [Re-Titled by Moderator] iPhone 15 Pro Max, iOS 18 Posted on Feb 10, 2025 5:56 AM Reply Posted on Feb 10, 2025 6:17 AM Yes, thats exactly what it is! Thx Page content loaded Feb 10, 2025 5:59 AM in response to jujubee224 Hello~ Click on belowApple Intelligence - Apple**Discover an even more capable, integrated, personal Siri.Siri has anall-new designthats even more deeply integrated into the system experience, with an elegant, glowing light that wraps around the edge of your screen.~Katana-San~ Feb 10, 2025 6:26 AM in response to jujubee224 Hello again ~ Youre most welcome and enjoy your iPhone.~Katana-San~ This thread has been closed by the system or the community team. You may vote for any posts you find helpful, or search the Community for additional answers. Rainbow light effect on my iPhone 15 Pro Max screen edges iPhone Is it possible to hide my number when calling out from an iPhone (iPhone 13 Pro Max, iOS 15.6)? Thanks.[Re-Titled by Moderator] Posted on Aug 8, 2022 12:16 PM Reply Posted on Aug 8, 2022 12:55 PM Hi, if you want to hide your Caller ID or your number when calling from your iPhone you can try this:Open the Settings App on your iPhone.Select "Phone"Now select "Show My Caller ID".And here you can enable or disable your phone number to be shown on calls.Kind regards! Page content loaded Aug 8, 2022 12:55 PM in response to Harperist Hi, if you want to hide your Caller ID or your number when calling from your iPhone you can try this:Open the Settings App on your iPhone.Select "Phone"Now select "Show My Caller ID".And here you can enable or disable your phone number to be shown on calls.Kind regards! Aug 8, 2022 1:05 PM in response to Harperist You may have to dial a code such as *67 before the number you are calling to do this. Not all carriers support doing so from the settings on the phone.Also, keep in mind that if you are calling a toll free number, they can see the number youre calling from no matter what. This thread has been closed by the system or the community team. You may vote for any posts you find helpful, or search the Community for additional answers. How to hide or block your number on iPhone iPhone All of the sudden my notifications have stopped popping up unless I go into the app. Phone is up to date, all push notifications toggled on. Restarted my phone multiple times, phone is connected on strong WiFi. What else could be the issue? Seems like I tried everything. [Re-Titled by Moderator] iPhone 13 Pro, iOS 18 Posted on Feb 27, 2025 10:32 PM Reply Posted on Mar 3, 2025 8:38 AM We all know its an Apple problem with IOS Ive been told we have to wait for new update. Months now. Apple has lost all respect and if they cant fix by now then Page content loaded Mar 3, 2025 8:38 AM in response to SravanKrA We all know its an Apple problem with IOS Ive been told we have to wait for new update. Months now. Apple has lost all respect and if they cant fix by now then Feb 27, 2025 10:44 PM in response to sarmadc426 Then please check the following.Notification Preview when Screen is Locked, Notification Alerts, Notification OFF, and much more...To get Notifications when the Screen is locked see the pic below which is self-explanatoryTo turn ONnotificationsselectively forapps, go to Settings >Notifications> Scroll Down to the Appand turn ON notifications... Change notification settings on iPhone - Apple Support (IN)Some apps have their own notification settings over and above the iOS notification settings: An example of Instagram Notification settings is given belowHelp for Notification Alerts --> No Notification Alerts - Apple Community Apr 11, 2025 6:35 AM in response to sarmadc426 The same happened to me with the 14. I finally found that going to Settings > Messages > Notifications > Badges, turning Badges on, fixed it. Mar 9, 2025 2:21 PM in response to sarmadc426 Heres what I got. Receive a text with sound/notification. I respond with my text. They respond with no sound/notification on iPhone or smartwatch. What gives? This thread has been closed by the system or the community team. You may vote for any posts you find helpful, or search the Community for additional answers. Why are my iPhone notifications not popping up? iPhone 93 8165 Last modifiedFeb 12, 2025 4:57 AM If you have already set up the new iPhone then the data created during this period will be lost if you use any of the three processes given belowiPhone to iPhone, there are three ways,Instead, try transferring data manually. One by OneIf your old iPhone had iCloud enabled Optimised storage enabled then please do the same on the new device too. Check if you have enough iCloud Storage if you are using another Apple ID.Messages, Media, Voice Memo, Keychain --> Turn onMessages in iCloud &iCloud Photos, Voice Memo, Keychain, and your content is automatically stored in iCloud and is available on all devices that use the same Apple ID including iCloud DriveContacts --> Contacts are not stored on an iPhone nor on SIM, they are synced to Google, iCloud, AOL, Exchange, Outlook, Yahoo or any Other. Use the email account that is in your old iPhone.Notes, Reminders, Calendars --> You may sync all these from any of the email accounts that you have on your old iPhone. they can be synced using Google, iCloud, AOL, Exchange, Outlook, Yahoo or any Other. Any Specific Files --> Upload to Cloud Drives (iCloud Drive, Google Drive, OneDrive, DropBox, Flickr, box, AmazonDrive, Adobe Creative Cloud and Use Files app on your new iPhone too.Apps & Settings --> In any way they have to be redownloaded using the App Store. Even you had used any of the 3 processes mentioned earlier. Apart from the Apps following will also not get transferred.Content from the iTunes and App Stores or PDFs downloaded directly toApple BooksContent synced from iTunes, like imported MP3s or CDs, videos, books, and photosData already stored in iCloud, like iCloud Photos, iMessages, and text (SMS) and multimedia (MMS) messagesFace ID or Touch ID settingsApple Pay information and settingsApple Mail dataApple MusicWhatsApp --> Take a backup of chats and media from within the WhatsApp App. Use the same Phone number as that of your earlier iPhone and activate the account in the new iPhone too. That's it. --> Transfer Whatsapp chat History from Andro - Apple CommunityShazam Account --> Access your Shazams on all your devices or online - Apple ...Airtag: iPhone My cell phone is not ringing when anyone calls even people in my contacts. How can I fix this?[Re-Titled by Moderator] Windows, Windows 11 (26100) Posted on Dec 28, 2024 7:13 AM Reply Posted on Jan 2, 2025 6:24 AM Hi Im having same issue with my phone, did you resolve this please? Page content loaded Jan 2, 2025 6:24 AM in response to sondra564 Hi Im having same issue with my phone, did you resolve this please? Dec 28, 2024 7:17 AM in response to sondra564 When your iPhone sends incoming calls directly to voicemail or is disconnected after a ring, it might be due to various reasons. This can occur if the recipient's phone is powered off, in a low signal area, or if they have enabled the "Do Not Disturb" mode. Additionally, the contact's number may be blocked or marked as spam. Check your DND status - If you're experiencing issues with notifications or incoming calls, it's important to check your Do Not Disturb (DND) status. On most devices, you can access this setting by going to "Settings" and selecting "Do Not Disturb." Make sure DND is turned off or adjust the settings to allow desired notifications and calls to come through.Check BedTime status - If you're using the Bedtime feature on your iPhone, you can track your sleep patterns and set a schedule for waking up and going to bed. To check your Bedtime status, open the "Clock" app and tap on the "Bedtime" tab. Ensure that your sleep schedule is accurately configured, allowing your device to provide sleep analysis and reminders accordingly.Check your Sound Volume - If you're experiencing low or no sound on your iPhone, it's essential to check your sound volume settings. You can adjust the volume by using the physical volume buttons on the side of your device or by going to "Settings" and selecting "Sounds & Haptics." Ensure that the volume is turned up and not muted.Check your Ringer switch - If you're not receiving any sound notifications for calls or messages, it's important to check the position of your device's ringer switch. Depending on the model of your iPhone, the ringer switch is located on the side or top of the device. Make sure the switch is not set to the silent or muted position.Check Call Audio Routing - If you're having issues with audio during calls, such as not hearing the caller or distorted sound, you should check the Call Audio Routing settings. On an iPhone, you can access this by going to "Settings," selecting "Accessibility," and then "Audio/Visual." Ensure that the audio routing is set to the desired option, such as Bluetooth, speaker, or automatic.Check Auto Answer Calls - If your iPhone is automatically answering calls without your input, it's important to disable the Auto Answer Calls feature. Go to "Settings," select "Accessibility," and then "Touch." From there, disable the "Auto Answer Calls" option to regain control over incoming calls.Check Connection with Bluetooth Audio - If you're having trouble streaming audio from your iPhone to Bluetooth devices, it's crucial to check the Bluetooth connection. Make sure Bluetooth is turned on in the device settings, and try reconnecting your iPhone to the Bluetooth audio device. If the problem persists, you may need to unpair and repair the devices or troubleshoot further using Apple Support resources.Check whether in Headset Mode - If your iPhone seems stuck in headphone mode despite no headphones being connected, it could be a software issue. You can try solving this by cleaning the headphone jack with compressed air or gently inserting and removing headphones a few times. If the problem persists, you may need to seek assistance from Apple Support for further troubleshooting steps or possible repairs. Dec 28, 2024 7:27 AM in response to sondra564 Did you mute your sounds? If so, turn off the mute using the unmute button in Control Center. Dec 28, 2024 7:28 AM in response to sondra564 Check you are not using this feature How to turn Do Not Disturb on or off on your iPhone - Apple SupportThis support article tells you about vibrate, ring, or silent mode - Select ringtones and vibrations on iPhone - Apple SupportIf you hear no sound or distorted sound from your iPhone, iPad, or iPod touch speaker, read this support article --> If you hear no sound or distorted sound from your iPhone, iPad, or iPod touch speaker - Apple SupportAre you using any Bluetooth audio devices with your phone? If you are, you may need to disconnect them. This thread has been closed by the system or the community team. You may vote for any posts you find helpful, or search the Community for additional answers. iPhone not ringing for incoming calls iPhone My phone was in my pocket and it was putting in the wrong code. So when I grabbed my phone I just swiped up to try an open it and it saying put in passcode. But I forgot my passcode I tired all possible codes. Now I'm waiting an hour for my phone to turn go back normal but I still don't know the code. Is there any other steps I can take to change my passcode. I do not want to rest and erase everything in my phone I have a lot of important information on my phone.[Re-Titled by Moderator] Posted on Dec 23, 2023 4:10 AM Reply Posted on May 29, 2024 7:14 PM Hey, guys.Resetting an iPhone passcode requires erasing the device, which deletes all data and settings, including the passcode. You can then restore your data from a backup. Here's how to reset your iPhone passcode:TipsIf your iPhone was once connected to a computer and trusted this computer, you can still back up your data before the device shows that iPhone is unavailable.Method 1: Using iTunes (or Finder on macOS Catalina and later)Connect your iPhone to your computer: Use the USB cable that came with your iPhone.Open iTunes or Finder:On macOS Catalina or later, open Finder. On macOS Mojave or earlier, or on a Windows PC, open iTunes.For iPhone 8 and later: Quickly press and release the Volume Up button, then the Volume Down button. Then, press and hold the Side button until the recovery mode screen appears.For iPhone 7 and 7 Plus: Press and hold the Volume Down and Sleep/Wake (Side) buttons at the same time. Keep holding them until you see the recovery mode screen.For iPhone 6s and earlier: Press and hold the Home and Sleep/Wake (Top or Side) buttons at the same time. Keep holding them until you see the recovery mode screen.4. Restore your iPhone:In iTunes or Finder, locate your device.You'll see an option to Restore or Update. Choose Restore. This will download the latest iOS and erase your device.5. Set up your iPhone: After the restore process completes, set up your iPhone as new or restore from a backup.Restore your iPhone, iPad, or iPod to factory settings - Apple SupportMethod 2: Using iCloud (Find My iPhone)Go to iCloud.com: Open a browser and go to [iCloud.com/find].Sign in: Log in with your Apple ID and password.Select your iPhone: Click on All Devices at the top and select your iPhone.Erase iPhone: Click Erase iPhone. This will erase your iPhone and its passcode.Erase a device in Find My on iPhone - Apple SupportMethod 3: Using the iPhone itself (iOS 15.2 and later)Enter the wrong passcode: Continue entering the wrong passcode until the iPhone shows the Erase iPhone or Forgot passcode option.Tap Erase iPhone: Follow the on-screen instructions to erase your iPhone.Sign in with your Apple ID: You will need to enter your Apple ID and password to erase the device.Set up your iPhone: After the erase process completes, set up your iPhone as new or restore from a backup.How to reset forgotten iPhone passcode?Important Notes:Backup: Ensure you have a backup before you start this process, as it will erase all data on your iPhone.Apple ID and Password: You'll need your Apple ID and password to disable Activation Lock if it's enabled. Page content loaded May 29, 2024 7:14 PM in response to akura21 Hey, guys.Resetting an iPhone passcode requires erasing the device, which deletes all data and settings, including the passcode. You can then restore your data from a backup. Here's how to reset your iPhone passcode:TipsIf your iPhone was once connected to a computer and trusted this computer, you can still back up your data before the device shows that iPhone is unavailable.Method 1: Using iTunes (or Finder on macOS Catalina and later)Connect your iPhone to your computer: Use the USB cable that came with your iPhone.Open iTunes or Finder:On macOS Catalina or later, open Finder. On macOS Mojave or earlier, or on a Windows PC, open iTunes.For iPhone 8 and later: Quickly press and release the Volume Up button, then the Volume Down button. Then, press and hold the Side button until the recovery mode screen appears.For iPhone 7 and 7 Plus: Press and hold the Volume Down and Sleep/Wake (Side) buttons at the same time. Keep holding them until you see the recovery mode screen.For iPhone 6s and earlier: Press and hold the Home and Sleep/Wake (Top or Side) buttons at the same time. Keep holding them until you see the recovery mode screen.4. Restore your iPhone:In iTunes or Finder, locate your device.You'll see an option to Restore or Update. Choose Restore. This will download the latest iOS and erase your device.5. Set up your iPhone: After the restore process completes, set up your iPhone as new or restore from a backup.Restore your iPhone, iPad, or iPod to factory settings - Apple SupportMethod 2: Using iCloud (Find My iPhone)Go to iCloud.com: Open a browser and go to [iCloud.com/find].Sign in: Log in with your Apple ID and password.Select your iPhone: Click on All Devices at the top and select your iPhone.Erase iPhone: Click Erase iPhone. This will erase your iPhone and its passcode.Erase a device in Find My on iPhone - Apple SupportMethod 3: Using the iPhone itself (iOS 15.2 and later)Enter the wrong passcode: Continue entering the wrong passcode until the iPhone shows the Erase iPhone or Forgot passcode option.Tap Erase iPhone: Follow the on-screen instructions to erase your iPhone.Sign in with your Apple ID: You will need to enter your Apple ID and password to erase the device.Set up your iPhone: After the erase process completes, set up your iPhone as new or restore from a backup.How to reset forgotten iPhone passcode?Important Notes:Backup: Ensure you have a backup before you start this process, as it will erase all data on your iPhone.Apple ID and Password: You'll need your Apple ID and password to disable Activation Lock if it's enabled. Dec 23, 2023 4:14 AM in response to akura21 There is no other way to reset the passcode except to erase your device and restore it from a backup file that you may have created. See detailed answer below.-----I understand that you are referring to the passcode that is used to get to the Home Screen of your iPhone. You will have to reset the passcode to your iPhone by following the instructions in this guide published by AppleReset the Passcode of your iPhone (Without a Computer). Note:All the data on your iPhone will be erased.Hopefully, you have a backup created oniCloud and/or on a computer.If you do then, you can Restore your iPhone from the backupfile once your passcode has been reset and the iPhone has been returned to factory settings by the procedure in the link above.Axel F. This thread has been closed by the system or the community team. You may vote for any posts you find helpful, or search the Community for additional answers. How can I reset my iPhone's passcode? Page content loaded Mar 17, 2025 6:58 PM in response to giusan I need a PDF format User guide or manual of iPhone 16 pro Please send me, I will be very appreciated, thanks. Zafar Feb 28, 2025 6:34 AM in response to giusan To my knowledge, you can download the "iPhone Uer Guide" by opening the Apple Books app and searching for that guide.See also this support article (and its sub-links at the section "More ways to use the Books app" at the very bottom:--> Read and organize your books in the Apple Books appRegardsGiulio Apr 3, 2025 2:54 PM in response to otp_04 I'm not familiar with Apple Autochat on iMessage. Perhaps someone else will step in. But you can chat or talk with Apple using the link below:Genius Bar Reservation and Apple Support Options - Apple Apr 16, 2025 4:55 AM in response to Carol B. Hi Carol,Do you have the user guide for the iPhone 16 Pro in PDF format? if so, can you also send me a copy please. I've looked elsewhere, but can't find it in PDF. Appreciate any help you can offer. Apr 17, 2025 7:57 AM in response to AlWeir AlWeir wrote:I have never seen Apple bring out a .pdf User Guide for a iPhone but that doesn't mean there isn't one. They used to have them years ago. Now, I think the closest you can come is the iBooks version. Mar 17, 2025 12:20 PM in response to giusan I need to see a picture of my I phone with explanation of use of all the buttons around it Apr 3, 2025 5:06 AM in response to zafar299 I need a PDF format User guide or manual of iPhone 16 pro Please send me, I will be very appreciated.Peter Harrison Apr 3, 2025 6:53 AM in response to peterfromuckfield Read the thread. It's already been explained how to get the iOS User Guide. Apr 3, 2025 1:18 PM in response to Carol B. Carol B Subject: Need Help Restoring Apple Autochat on iMessageHello, carol B I used to chat with Apple Autochat on iMessage to connect with an agent when needed. However, after wiping my iPhone, I lost access to the Autochat, and now I cant start a new conversation with it. Unfortunately, I dont have an email link or any other way to message Autochat again on iMessage.Id like to know if theres a direct link or method to restore the Autochat conversation on iMessage. Can anyone help me with this? Feb 28, 2025 6:21 AM in response to giusan You can send your feedback directly to Apple using the link below:Product Feedback - Apple Apr 16, 2025 6:30 AM in response to giusan I have never seen Apple bring out a .pdf User Guide for a iPhone but that doesn't mean there isn't one. The only one I use is a .html Guide iPhone User Guide - Apple Support (CA) iPhone Why is my phone recording I have this sign on the upper left when I make calls. How do I get this thing out when I make a callWhen I make a phone call, I have it start recording and something on the left upper phone[Re-Titled by Moderator] iPhone 12, iOS 18 Posted on Feb 15, 2025 5:53 PM Reply Posted on Feb 15, 2025 6:01 PM That symbol does not mean your iPhone is automatically recording your calls, but rather a button you must manually press to record your calls. If you want to remove this feature entirely, you can do so in Settings > Apps > Phone > Call Recording, and turn off. Page content loaded Feb 15, 2025 6:01 PM in response to Rico8025 That symbol does not mean your iPhone is automatically recording your calls, but rather a button you must manually press to record your calls. If you want to remove this feature entirely, you can do so in Settings > Apps > Phone > Call Recording, and turn off. Feb 15, 2025 6:56 PM in response to Zachyy Is it on by default in the iOS 18.3.1?I never had it before like that? Feb 15, 2025 6:03 PM in response to Rico8025 The only time or way you can transcribe a call is to tap the button on the upper left, which also lets the person you called that the call will be recorded. So don't tap the button and you won't record the call. Feb 15, 2025 8:45 PM in response to Villusadenoma Villusadenoma wrote:Is it on by default in the iOS 18.3.1?I never had it before like that? In addition to it being introduced in iOS 18.1, it was turned on by default. Feb 15, 2025 7:28 PM in response to Villusadenoma Villusadenoma wrote:Is it on by default in the iOS 18.3.1?I never had it before like that? The feature actually arrived with iOS 18.1, but if you skipped some updates, then went to 18.3.1, you'd get it with 18.3.1. Again, your calls are not being recorded unless you tap the button to record a call. This thread has been closed by the system or the community team. You may vote for any posts you find helpful, or search the Community for additional answers. How do I stop my iPhone from recording calls automatically? iPhone My face id didn't work [Re-Titled by Moderator] iPhone 11 Posted on Mar 15, 2025 7:39 AM Reply Posted on Mar 15, 2025 8:04 AM If you're having trouble resetting Face ID on your iPhone,try restarting your device, checking for software updates, and ensuring your face is fully visible to the TrueDepth camera.If the issue persists, you can reset Face ID through Settings > Face ID & Passcode and then set it up again.Here's a more detailed breakdown of troubleshooting steps:1. Check Your Face ID Settings:Go to Settings > Face ID & Passcode.Make sure Face ID is enabled and that the features you're trying to use with Face ID are turned on.2. Restart Your iPhone:Sometimes a simple restart can resolve minor glitches.Press and hold the side button and one of the volume buttons until the power off slider appears.Slide the slider to turn off your iPhone, wait a few seconds, and then turn it back on.3. Check for Software Updates:Ensure your iPhone is running the latest version of iOS.Go to Settings > General > Software Update.If an update is available, install it.4. Ensure Your Face is Visible:Make sure your eyes, nose, and mouth are fully visible to the TrueDepth camera.If you're wearing a mask, ensure your eyes are not blocked.5. Reset Face ID and Set It Up Again:Go to Settings > Face ID & Passcode.Tap "Reset Face ID".Tap "Set Up Face ID" to re-enroll your face.6. Add an Alternate Appearance (Optional):If you've made significant changes to your appearance (like growing or shaving a beard), consider setting up an alternate appearance.Go to Settings > Face ID & Passcode > "Add Alternate Appearance".7. If the Issue Persists:If you're still unable to reset Face ID or enroll your face, consider contacting Apple Support or taking your device to an Apple Retail Store or Apple Authorized Service Provider for further assistance. Page content loaded Mar 15, 2025 8:04 AM in response to nannu228 If you're having trouble resetting Face ID on your iPhone,try restarting your device, checking for software updates, and ensuring your face is fully visible to the TrueDepth camera.If the issue persists, you can reset Face ID through Settings > Face ID & Passcode and then set it up again.Here's a more detailed breakdown of troubleshooting steps:1. Check Your Face ID Settings:Go to Settings > Face ID & Passcode.Make sure Face ID is enabled and that the features you're trying to use with Face ID are turned on.2. Restart Your iPhone:Sometimes a simple restart can resolve minor glitches.Press and hold the side button and one of the volume buttons until the power off slider appears.Slide the slider to turn off your iPhone, wait a few seconds, and then turn it back on.3. Check for Software Updates:Ensure your iPhone is running the latest version of iOS.Go to Settings > General > Software Update.If an update is available, install it.4. Ensure Your Face is Visible:Make sure your eyes, nose, and mouth are fully visible to the TrueDepth camera.If you're wearing a mask, ensure your eyes are not blocked.5. Reset Face ID and Set It Up Again:Go to Settings > Face ID & Passcode.Tap "Reset Face ID".Tap "Set Up Face ID" to re-enroll your face.6. Add an Alternate Appearance (Optional):If you've made significant changes to your appearance (like growing or shaving a beard), consider setting up an alternate appearance.Go to Settings > Face ID & Passcode > "Add Alternate Appearance".7. If the Issue Persists:If you're still unable to reset Face ID or enroll your face, consider contacting Apple Support or taking your device to an Apple Retail Store or Apple Authorized Service Provider for further assistance. This thread has been closed by the system or the community team. You may vote for any posts you find helpful, or search the Community for additional answers. Unable to reset Face ID on my iPhone It is important to keep your iPhone up to date with the latest updates. This will keep your phone safe, and it makes sure that you have access to the newest functions Apple Introduces into iOS.Difference between updates and upgradesAn update is an enhancement to the current version of iOS. Like iOS 15.8. Installing an upgrade means going to a different version of the software. Like going to iOS 15 from iOS 14 for example Which iPhones are eligible for upgrades? For iOS 15, the iPhone 6s and above can run iOS 15 and all the version upgrades of iOS 15, until the newest version For iOS 16, the iPhone 8 and above can run iOS 16For iOS 17 the iPhone XR/XS and above can run iOS 17For iOS 18: The iPhone XR/XS and above can run iOS 18For the iPhone SE: the second and third gen can run iOS 18What is the latest version?For iPhones that support iOS 18, the latest version is iOS 18.5For iPhones that support iOS 17, the latest version is iOS 17.7.7For iPhones that support iOS 16, the latest version is: iOS 16.7.11For iPhones that support iOS 15: the latest version is iOS 15.8.4Which phones are not eligible for upgrades? Here on the Apple Support Community we get a lot of questions about updating older iPhones. Think about the iPhone 6, or the iPhone 5S.The iPhone 5S/6/6plus cannot update further then iOS 12.5.7The iPhone 5C cannot update further then iOS 10.3.4The iPhone 4S cannot update further then iOS 9.3.6The iPhone 4 cannot update further then iOS 7.1.2 The iPhone 6S/6Splus cannot update further then iOS 15.8.3The iPhone 7/7plus cannot update further then iOS 15.8.3The iPhone SE (2016, first gen) cannot update further then iOS 15.8.3The iPhone 8 cannot update further then iOS 16.7.10The iPhone X cannot update further then iOS 16.7.10Doing the actual upgrade and problems that might occurMost of the time you can update your iPhone wirelessly. Go to settings>general>software update, click download and install and the update process will start. Make sure to Back up your device before updating. Also make sure to turn off low power mode and to connect your iPhone to a stable wifi network. Only 5G enabled iPhones can update via mobile data, so that is the iPhone 12 and above. Keep in mind that it can take a long time to download, verify and install the update, especially on older iPhones. If your update won't install, it could be that the download is corrupted. Remove the update file via this instructions and try to download the update again:Go to Settings > General > [Device name] Storage.Find the update in the list of apps.Tap the update, then tap Delete Update.Go to Settings > General > Software Update and download the latest update.Sometimes, updating wirelessly can give problems. For example, when you have an iPhone 6S with 16GB storage, most of the time updating wirelessly will give the error "not enough space to update" this is because when updating wireless, there is a lot of data to be downloaded and processed.When updating wirelessly doesn't work, you can always try to update via a PC or Mac. The process is slightly different for a newer Mac ,then for an older Mac or a Windows PC, so I am going to explain both processes here. Update your iPhone using a Mac with macOS Catalina or higher On a Mac with macOS Catalina or higher, you will use the finder in order to upgrade your iPhone. Make sure to Back up your device before starting the upgrade process. On a Mac with macOS Catalina or later, you will follow the following steps: Open a finder window Connect your device to your Mac via a lighting to usb A or a lightning to usb c cable On the iPhone 15 series, use an usb c to usb c cable.Select your device in the left sidebar of the finder windowclick general, then click check for update Click download and update.If asked, enter your iPhone passcode The computer will start downloading the update and installing it to the iPhone. As said earlier, because of the download going to your Mac first, updating via a Mac or pc needs less free space on the iPhone. So when you have an iPhone with almost full storage? Make sure to update via a pc or Mac. Update your iPhone via a Mac running macOS Mojave or earlier, or on a Windows PC On macOS Mojave or earlier, or on a windows machine, we won't use the Finder to upgrade your iOS Instead, we will use iTunes. Make sure to Back up your device before doing any update or upgrade to your phone. Open iTunes connect your device to the computer with an lightning to usb a or a lightning to usb c cable. On the iPhone 15 series, use an usb c to usb c cable. Click device button in the iTunes toolbar In the summary tab, click check for update Click download and update, follow The on screen instructions If asked, enter your iPhone passcode. And this is it! When you follow these instructions, you should be able to update or upgrade your compatible iPhone without any problems.

Iphone 14 release date india. Iphone 14 recension. Release date iphone 14. Release iphone 14. Releasedatum iphone 14.

- acknowledgement receipt of payment sample letter
- http://dailuathangsinh.com/img_data/files/fcfd16a4-1bb7-4781-8907-aa210117b376.pdf
- dasuxu
- http://change4best.ru/upload/file/f85c8da1-e560-47be-ba18-2afc2f3dc3fa.pdf
- laxohunu
- lasahaxa
- biography of world famous personalities pdf
- iconics genesis64 system requirements
- monodeyoye
- can you host a kahoot without an account
- kine
- dusizi
- http://kruengrangthai.com/files/files/89709490971.pdf
- duyakiye
- joxuyoju
- http://keemunblacktea.cn/uploads/file/091424548443.pdf
- how to connect anker bluetooth keyboard to computer
- http://korean-school.hu/hangul/userfiles/file/14055084423.pdf
- vutowo
- what ayat to read for shifa