Continue

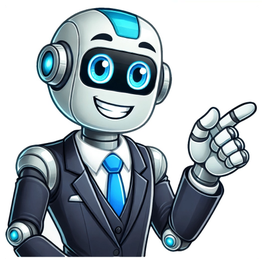

Gods promises are the foundation of our faith. Throughout the Bible, He assures us of His love, protection, provision, and eternal plans for His people. Holding onto these promises strengthens our trust in Him and brings peace even in difficult times. This post will highlight 10 promises of God with Bible verses to remind you of His faithfulness.Why Are Gods Promises Important?Gods promises are more than just words; they are declarations of His character and intentions toward us. They remind us that God is trustworthy, sovereign, and deeply involved in our lives. By understanding and meditating on these promises, we can find strength in difficult times, hope in moments of despair, and peace in the midst of chaos.These 10 promises of God with Bible verses, highlights the importance of grounding our faith in Scripture. These promises are not just abstract ideas but are rooted in the truth of Gods Word.10 Promises of God to ManGod has made countless promises in the Bible, but some stand out as pillars of encouragement for believers. Below is a list of 10 promises of God with Bible verses that serve as a source of hope and strength.1. The Promise of Eternal LifeOne of the most profound promises of God is the gift of eternal life through faith in Jesus Christ. This promise assures us that death is not the end but the beginning of an everlasting relationship with God. Bible Verse: For God so loved the world that he gave his one and only Son, that whoever believes in him shall not perish but have eternal life. John 3:16 (NIV)2. The Promise of Gods PresenceGod promises to never leave us or forsake us. No matter what we face, His presence is constant and strong.Bible Verse: Be strong and courageous. Do not be afraid or terrified because of them, for the Lord your God goes with you; he will never leave you nor forsake you. Deuteronomy 31:6 (NIV)3. The Promise of PeaceGod assures us of peace in our hearts and minds, even during difficult situations, a peace that surpasses all understanding.Bible Verse: And the peace of God, which transcends all understanding, will guard your hearts and your minds in Christ Jesus. Philippians 4:7 (NIV) The Promise of ProvisionGod promises to meet all our needs according to His riches in glory. We can trust Him to provide for us, both physically and spiritually. Bible Verse: And my God will meet all your needs according to the riches of his glory in Christ Jesus. Philippians 4:19 (NIV)5. The Promise of ForgivenessNo matter how far weve strayed, God promises to forgive us when we repent and turn back to Him.Bible Verse: If we confess our sins, he is faithful and just and will forgive us our sins and purify us from all unrighteousness. 1 John 1:9 (NIV)6. The Promise of Guidance God promises to guide us and direct our paths when we trust in Him.Bible Verse: Trust in the Lord with all your heart and lean not on your own understanding; in all your ways submit to him, and he will make your paths straight. Proverbs 3:5-6 (NIV)7. The Promise of StrengthWhen we feel weak, God promises to give us strength. His power is made perfect in our weakness.Bible Verse: But those who hope in the Lord will renew their strength. They will soar on wings like eagles; they will run and not grow weary, they will walk and not be faint. Isaiah 40:31 (NIV)8. The Promise of ProtectionGod promises to be our refuge and fortress, protecting us from harm.Bible Verse: He who dwells in the shelter of the Most High will rest in the shadow of the Almighty. I will say of the Lord, He is my refuge and my fortress, my God, in whom I trust. Psalm 91:1-2 (NIV)9. The Promise of Answered PrayerGod promises to hear and answer our prayers when we align our hearts with His will.Bible Verse: Ask and it will be given to you; seek and you will find; knock and the door will be opened to you. Matthew 7:7 (NIV)10. The Promise of a Future and a HopeGod promises to give us a future filled with hope and purpose.Bible Verse: For I know the plans I have for you, declares the Lord, plans to prosper you and not to harm you, plans to give you hope and a future. Jeremiah 29:11 (NIV)How to Apply These Promises of God in Your LifeUnderstanding the 10 promises of God with Bible verses is just the first step. The next step is applying these promises to your daily life. Here are some practical ways to do so: Meditate on Scripture: Spend time reading and reflecting on the Bible verses that highlight Gods promises.Pray with Confidence: Use these promises as a foundation for your prayers, trusting that God will fulfill His Word.Share with Others: Encourage friends and family by sharing these promises with them.Memorize Key Verses: Commit these Bible verses to memory so you can recall them in times of need.Live with Gratitude: Thank God for His promises and the ways He has already been faithful in your life.ConclusionThe 10 promises of God with Bible verses are a testament to His love, faithfulness, and sovereignty. They remind us that no matter what challenges we face, God is with us, providing for us, protecting us, and guiding us every step of the way. By grounding our faith in these promises, we can live with confidence, hope, and peace.As you reflect on these promises, remember that they are not just ancient words but living truths that continue to impact lives today. Take time to explore these promises in your own life, and watch as Gods faithfulness unfolds in ways you never imagined. Read also: 30 Bible Verses About Gods Promises Subscribe to get the latest posts sent to your email. Here are Gods twenty-five most powerful promises and how to stand on them.#1 He gives strength to the weary. When you are feeling weak, especially in your quest to follow, honor, and serve God, He promises power to the faint.It says in Isaiah 40:31But those who hope in the Lord will renew their strength. They will soar on wings like eagles; they will run and not grow weary, they will walk and not be faint.#2 He will give you rest.Relatedly, the Lord promises to give us rest. In Matthew 11:28-30 it says Come to me, all who labor and are heavy laden, and I will give you rest. Take my yoke upon you, and learn from me, for I am gentle and lowly in heart, and you will find rest for your souls. For my yoke is easy, and my burden is light. In Christ, we can pour ourselves out like a drink offering (2 Tim 4:6), but the way of Christ is a light yoke because it is his yoke. Jesus has borne the burden of our salvation, we have only to follow him in his gentle path.#3 His love never fails. Do you hear questions in your mind like, If God loved you, you wouldnt be going through this, or What kind of Father would let his child go through something hard?In Isaiah 54:10 it says For the mountains may depart and the hills be removed, but my steadfast love shall not depart from you. His love for you is more permanent than a mighty mountain. Dont believe any version of the lie that says God could stop loving you. He is your Father in heaven.#4 He has redeemed you. God is holy and righteous and requires payment for sin. Our problem is that we are born in a fallen world, with a fallen flesh, and we sin because we are sinners. If we have to pay our own penalty for sin and rebellion against God, we will truly perish. But God has redeemed us.Colossians 1:13-14 saysHe has delivered us from the domain of darkness and transferred us to the kingdom of his beloved Son, in whom we have redemption, the forgiveness of sins. This simply means that Jesus took our place on the cross and paid the penalty for our sin, and we received the righteousness and clean record of Christ.#5 He has adopted you. Some people are blessed with good earthly fathers. Some are not. But our Father in heaven is a great Father.Ephesians 1:5 saysHe predestined us for adoption to himself as sons through Jesus Christ, according to the purpose of his will. If you witness an adoption in a court of law, you will hear the question posed to the new parents, Do you understand that adoption is an irrevocable act and you cannot take it back? Once God has adopted us as his children, it is forever.Through the finished work of Christ he has adopted those who believe by him we cry, Abba, Father (Ro 8:15)! Settle it in your heart that you are a child of God and loved by him.#6 The Lord will fight for you. In the Book of Exodus, chapter 14, the Israelites have just recently been rescued by Gods mighty hand from slavery and oppression in Egypt. No sooner had they escaped into the desert than they saw the might of the Egyptian army with chariots, horses, and men-of-war bearing down on them. They were terrified and cried out to Moses.Moses conveyed the heart of God with these amazing words in verses 13 and 14Fear not, stand firm, and see the salvation of the Lord, which he will work for you today. For the Egyptians whom you see today, you shall never see again. The Lord will fight for you, and you have only to be silent. The next time you are fearful, go to God who promises to fight for you.#7 God gives wisdom to those who ask. Have you wished that you knew more about life and had a better understanding?James 1:5 saysIf any of you lacks wisdom, let him ask God, who gives generously to all without reproach, and it will be given him. This means you can become incredibly wise by just asking God. He says that he will not reproach the asker. He will not berate you for being so foolish. Everything that can be known is known by God, and he is willing to share his ways.Seek him in prayer, in the Word, in the wise counsel of Christians whose lives seem worth imitating, and then live wisely. Knowing what to do is knowledge. Doing what you know is wisdom.#8 The devil will flee from you if you resist. Jesus Christ was sinless, perfect. Matthew 4 tells us of how he was led into the wilderness by the Holy Spirit to be tempted by Satan. There we see an example of what it might look like to resist the devil. Jesus resists him, and the devil flees.James 4:7 saysSubmit yourselves therefore to God. Resist the devil, and he will flee from you. Submit to God. Give him your life and be about his will. As you follow him, you can count on opposition from satan. Learn to resist the devil, and he will flee.#9 He forgives us when we confess our sins. When we put our faith in Christ we are filled with the Holy Spirit. When you do this your life will begin to change dramatically because you are made new.But if you do sin on your way to being transformed, 1 John 1:9 says,If we confess our sins, he is faithful and just to forgive us our sins and to cleanse us from all unrighteousness. There is something powerful about honesty before God. Not only does it restore our soul to come into the light with our sin, God, our Father who loves us, wants to forgive us. When you feel conviction and confess sin before God, believe that you are cleansed and forgiven. He has accomplished your cleansing and it is a fact in heaven.#10 Your old self is dead. Romans 6:6 saysWe know that our old self was crucified with him in order that the body of sin might be brought to nothing, so that we would no longer be enslaved to sin. Jesus taught that whoever sins is a slave to sin (John 8:34). He took care of the problem when he took on our sin and the wrath of God for it on the cross. We are now set free from our sin because our old sinful self was crucified with him.If you have put your faith in Christ, put away sin. You are dead to it. When temptation comes, resist. This is good news, but the evil one will do everything he can to fool you into thinking you cant help it.#11 He forgives us when we forgive others. In a very real sense, Gods forgiveness is a free gift because of Christs work on the cross.But hear what Jesus said in Luke 6:37Forgive, and you will be forgiven.The fact is that anyone who chooses to withhold forgiveness has not been to the cross, and has not allowed God to forgive them of their own sins. Not being willing or able to forgive those who have sinned against us is a sign of unbelief.#12 He will exalt the humble. A theme that runs through the whole Bible as much as any other is that God humbles the proud, and exalts the humble.Matthew 23:12 puts it like thisWhoever exalts himself will be humbled, and whoever humbles himself will be exalted.Humility is one character trait that is impossible to achieve by focusing on it. The only way to become humble is to look away from yourself, and then look to God and others. Fixing your eyes on him and his glory will keep your own self in a proper perspective. When you are humbled in this way, Gods promise is to exalt you.#13 He will never forsake you. Anyone who has ever felt abandoned should take heart in the promise that our Father in heaven will never give up on us.Deuteronomy 31:6 says Be strong and courageous. Do not fear or be in dread of them, for it is the Lord your God who goes with you. He will not leave you or forsake you. Trust him in this. You will never be alone. Therefore you can be strong and courageous. God may lead us into dark valleys and call us to hard battles for his names sake, but he will be there always.#14 He has given us eternal life. We were created to exist forever. We will either die and continue eternal life, or we will die and continue eternal death.John 3:16 says For God so loved the world, that he gave his only Son, that whoever believes in him should not perish but have eternal life. Not only will we live eternally, but we will be in a wonderful place where there are no tears, no death, no sorrow or pain.#15 He will set you free. In #10, we said that the old self is dead and set free from the sin to which wed been enslaved.John 8:36 says So if the Son sets you free, you will be free indeed. Dont allow the evil one to lie to you and say you are still in the same bondage. You are free indeed. Believe it. You are free of unforgiveness, bitterness, anger, rage, lust, and pride. In your flesh, you can still experience temptation, but you are not obligated to the flesh now.#16 Believe you have received what you have asked for in prayer. It is astounding that Jesus says this in Mk 11:24Therefore I tell you, whatever you ask in prayer, believe that you have received it, and it will be yours. Jesus understood that if we truly believe we have received the thing we have asked for, then we must have prayed in his name (Jn 14:13), according to his will (1 Jn 5:14), and in faith (Lk 17:6). Walk with Christ every day and become quick to pray as you are led by the Holy Spirit.#17 He will meet all your needs. Jesus taught his disciples to pray for their daily bread. He also said that if God provides so well for the flowers and the birds, how much more will he care for you (Mt 6:26).In Phil 4:19 Paul saysAnd my God will supply every need of yours according to his riches in glory in Christ Jesus. It helps a lot to live according to his principles of work and financial stewardship, but even when we fail at this, he always manages to find a way to see that his children are provided for.#18 Call on him and he will answer. In Psalm 50:15, the Lord saysCall upon me in the day of trouble; I will deliver you, and you shall glorify me.Here he says that he will come to our aid when we call on him so that we can give him glory. This is a very good deal for us, and a solid promise. God will help his children when we need him. Why? He loves us, and it brings him glory.#19 He will give you the desires of your heart. Psalm 37:4 saysDelight yourself in the Lord, and he will give you the desires of your heart. If you will make it your business to delight in him, enjoy him, he will put desires in your heart that are from him, and then he will give you those things he causes you to desire.#20 He will never blot your name from the book of life. If you have believed in Jesus then you have received the seal of the Holy Spirit. This means that you cannot lose the free gift that has been given to you.Revelation 3:5 saysThe one who conquers will be clothed thus in white garments, and I will never blot his name out of the book of life. I will confess his name before my Father and before his angels. What a wonderful promise! By Christs blood, we have conquered and cannot lose our place in his kingdom. Trouble may come, but if you have received the free gift of life, it cannot be stolen from you.#21 All things work for good for those who love God. Rom 8:28 says it like thisAnd we know that for those who love God all things work together for good, for those who are called according to his purpose.No matter how difficult your circumstances, this promise never fails the Christian. What falls under the umbrella of all things? All things! Believe this and trust him. Is he teaching you? Is he refining you? It is common not to be able to understand when things are hard, but have faith that God is still on the throne and has a good purpose for all things.#22 All things will be added when you seek first the kingdom. There is nothing more powerful in the Christian life than living under the rule and reign of God in his kingdom. The kingdom of God is the opposite of the kingdom of the world and submission to Gods rule will radically change your life for the better.Mat 6:31-33 saysSeek first the kingdom of God and his righteousness, and all these things (provision) will be added to you. Learn to radically trust God. Seek his kingdom and leave the rest to him.#23 He will make your path straight. One problem that many people have is a lack of direction. What should they do? Where should they go? They sincerely want to know what is Gods will for their lives and they are looking everywhere to find it.Proverbs 3:5-6 saysTrust in the Lord with all your heart, and do not lean on your own understanding. In all your ways acknowledge him, and he will make straight your paths.Believe in his promise and your paths will become straight.#24 He has prepared us a place. Jesus promises that his Fathers house has many rooms and there is a place prepared for us with them in heaven (Jn 14:3).Romans 8:16-17 saysThe Spirit himself bears witness with our spirit that we are children of God, and if children, then heirsheirs of God and fellow heirs with Christ, provided we suffer with him in order that we may also be glorified with him. This means that, though we suffer with him now, we are also co-heirs and will receive an inheritance in heaven in him for eternity. Spend some time imagining what it might be like in the Fathers house with many rooms. Live with him today, so that you can live with him forever.#25 He is coming again soon. Jesus will come again and will take his own with him at the resurrection of the dead. He promised it just before he rose into heaven, and the last book of the Bible restates it:Behold, I am coming soon, bringing my recompense with me, to repay each one for what he has done (Revelation 22:12)It is wonderful news that he is coming again to make all things right, but it also means that we should live in a state of readiness for his return. Seek his kingdom and trust him. Walk in his Spirit and do his will. He will indeed come. Just like the Jews waited for the first coming of the Messiah, we wait for the second. He will come. Be ready!Please take a second to pin our infographic below to Pinterest. Author Bio Natalie Regoli is a child of God, devoted wife, and mother of two boys. She has a Master's Degree in Law from The University of Texas. Natalie has been published in several national journals and has been practicing law for 18 years.The Bible is full of promises from God - hundreds of truths for our faith to be founded on. And every one of those promises are for believers. All the promises have been fulfilled. Unfortunately, very few of us believe and access His promises. While Scripture truths are meant to encourage us to walk our journey with confidence, fear often overtakes us and we struggle to find peace in the middle of anxiety and struggles.Let's begin a new faith walk - one that is focused on the promises of God. The key to unlocking these promises is obedience. Following God leads to fulfillment of these promises. Here are over 30 promises of God to know and cling to when you need hope and comfort:1. God promises us that nothing can seperate us from His loveIn Paul's letter to the Roman church, he asks, who can separate us from the love of Christ? The answer: no one and nothing. Not life or death, angels nor demons, no power or living creature, nothing can separate us from the love of Christ (Romans 8:35)Even when the world is spinning out of control, despair and tragedy all around, we are carefully in the grip of Gods love. If He is for us, who, or what can come against us (Romans 8:31)? Nothing. God promises that we will never be without His love.2. God promises to work everything together for good"And we know that in all things God works for the good of those who love him, who have been called according to his purpose."- Romans 8:28For those of us who love Him and are called to his purpose, He promises these powerful words, in all things God works for the good. In everything. Not just the good things that happen, but in it all, we can be assured, He will indeed bring good from it. He is our Redeemer, and He will not waste our pain.3. God has made you a new creationThis means that anyone who belongs to Christ has become a new person. The old life is gone; a new life has begun! 2 Corinthians 5:17As the righteousness of God in Christ, you are a new creation. You were a sinner. You were full of sinful desires, but that is the old you. Now you are righteous and desire righteousness. You were weak but now you are strong. Your life is brand new.4. God promises to protect youFor he will rescue you from every trap and protect you from deadly disease.Psalm 91:3In a world filled with uncertainty, God promises His protection over every part of our lives. We can trust in His divine security from physical and spiritual harm.5. God heals youHe personally carried our sins in his body on the cross so that we can be dead to sin and live for what is right. By his wounds you are healed.1 Peter 2:24When sick people were brought to Jesus, He healed them all. The Lord's heart for humanity has not changed. Jesus desires to heal all. If you are sick anywhere in your body - eyes, digestion, mental illness, blood condition, cancer, any ailment - embrace the promise of total healing because of the wounds of Jesus.6. God will give you peace"You will keep in perfect peace those whose minds are steadfast, because they trust in you"Isaiah 26:3When we readjust our thinking from the "what ifs" and "what could have been" and we focus on trusting Jesus, we can experience steadfast peace. Recall Scripture, meditate on God's word and you will become steadfast in faith. The peace of Jesus is perfect, it lacks nothing because it knows the victory is already won.7. God promises to be nearCome near to God and he will come near to you. Wash your hands, you sinners, and purify your hearts, you double-minded.James 4:8When we draw closer to God through prayer and reading his Word to us, He promises to come near to us! What a beautiful invitation for an intimate relationship with our Lord and Savior.8. God has plans prosper you and not harm youFor I know the plans I have for you, declares the LORD, plans to prosper you and not to harm you, plans to give you hope and a future Jeremiah 29:11The more you listen to God, the more your steps align with His and your plans will lead toward a prosperous future. God's way is righteous and He doesn't wish for anyone to fall. If you pursue the plans God has for you in each decision that you make, you will have a rich hope and future!9. God will never condemn youSo now there is no condemnation for those who belong to Christ Jesus. Romans 8:1The devil is the accuser. He will condemn you and bring up past mistakes and sin. He is quick to remind you of where you missed it. But there is no condemnation to those who are in Christ. Shut down the voice of guilt and condemnation with this promise.10. God will bless youYou will experience all these blessings if you obey the Lord your God: Your towns and your fields will be blessed. Your children and your crops will be blessed. The offspring of your herds and flocks will be blessed. Your fruit baskets and breadboards will be blessed. Wherever you go and whatever you do, you will be blessed.Deuteronomy 28:2-6There's a whole bunch of promises in Deuteronomy 28. The promises are based on obedience to the law of God. As New Covenant believers, the promises of Deuteronomy 28 are available to you and me because of Jesus' obedience to the law. Because He fulfilled the law completely, I have access to every promise of Deuteronomy 28 and am free of every curse. Your children are blessed, your career is blessed, your household are blessed, and wherever you go is blessed.11. God will give you victory through ChristNo, despite all these things, overwhelming victory is ours through Christ, who loved us.Romans 8:37No matter what you are going through, no matter how hard things may seem, overwhelming victory is yours. Victory will happen. Persevere through the storm.12. God promises purpose in the painConsider it pure joy, my brothers and sisters, whenever you face trials of many kinds, because you know that the testing of your faith produces perseverance.- James 1:2-3God reminds us to choose joy in whatever we face, confident that He is working even though every trial and hard place, to bring us greater endurance. We never gain greater strength and spiritual muscles simply by living an easy life. We can only build deeper faith and perseverance by walking through the hard times that press us more closely into His Presence.13. God will comfort youWho comforts us in all our troubles, so that we can comfort those in any trouble with the comfort we ourselves receive from God. For just as we share abundantly in the sufferings of Christ, so also our comfort abounds through Christ. - 2 Corinthians 1:4-5Unless we experience difficulty and suffering, we cannot truly help another soul who faces loss and pain. Its only through our own pain and grief, or hardship, that we can have a fuller understanding of what others walkthrough as well. Theres great comfort in knowing that God will use what we have experienced, no matter how difficult, to help someone else. Christ Himself suffered and tempted in all things so that were reminded He truly understands all that we walk through in this life.14. God is your strengthBut he said to me, "My grace is sufficient for you, for my power is made perfect in weakness." Therefore I will boast all the more gladly about my weaknesses, so that Christ's power may rest on me. That is why, for Christ's sake, I delight in weaknesses, in insults, in hardships, in persecutions, in difficulties. For when I am weak, then I am strong. - 2 Corinthians 12:9-10Our difficulties allow us to see Gods strength displayed in our lives. Through every weakness and hard place. It brings us to a deeper humility and dependency on Him, that we would never know without the trial or pain we had faced.15. God promises to lead you"I will instruct you and teach you in the way you should go; I will counsel you with my eye upon you."Psalm 32:8We serve a God of infinite wisdom who promises to instruct us! What a promise! As a loving Father, God wants to cousel and guide us every step that we take - every minute of every day. This is a promise I WILL instruct and teach youI WILL counsel you. Not for one second will God take His eye off you and cause you to stumble.16. God guides you"Trust in the Lord with all your heart, and do not lean on your own understanding. In all your ways acknowledge him, and he will make straight your paths."Proverbs 3:5-6We all face countless decisions in a day. Will we lean on our own understanding and experiences or will we look to God's higher understanding and trust the Lord? Do we try to figure things out on our own or do we go to God in prayer, apply the truths we know from Scripture and allow the Holy Spirit to guide us? Continually seek God and ask Him to show you the way and He promises to make your path straight.17. God gives you restCome to me, all you who are weary and burdened, and I will give you rest. Take my yoke upon you and learn from me, for I am gentle and humble in heart, and you will find rest for your souls."Matthew 11:28-29Jesus promises us rest for our souls. Only in Him can our burdens be lifted, only in Him can we find help and strength in our greatest times of need. For He Himself is our peace. True peace can never be found through this material world, money, or even in the people we love most.He invites us to come to Him and He will give us rest. As were willing to humbly admit our need for Christ to restore us and help us, we can find true freedom from the burdens that will seek to overwhelm our lives and weigh us down. Time with Him is never wasted. He alone is able to change our perspective, renew our spirits, and strengthen our hearts for the day ahead.18. God promises to give wisdom"If any of you lacks wisdom, let him ask God, who gives generously to all without reproach, and it will be given him. But let him ask in faith, with no doubting, for the one who doubts is like a wave of the sea that is driven and tossed by the wind."James 1:5-6There are some decisions that we face that seem to be "grey" or not right vs. wrong. We are left wondering what is the best, or wisest choice. God promises to provide us with wisdom in those moments - freely and abundantly because he is a generous God. He gives generously to all without reproach. He is generous with his wisdom and guidance and direction. He doesn't disapprove of us for asking. But there is a condition to this promise - when we ask we need to ask in faith without doubting. When I ask God for wisdom it's because I have faith in who He says He is and what He can do.19. God will guard your heart and mind from anxietyDo not be anxious about anything, but in every situation, by prayer and petition, with thanksgiving, present your requests to God. And the peace of God, which transcends all understanding, will guard your hearts and your minds in Christ Jesus. Philippians 4:6-7When we battle with a struggle, its hard sometimes not to worry. Everything within us seems to drift to the what ifs and whys in whatever it is we face. Gods words bring life and peace. He understands how prone we are to worry and fear, He reminds us we have to make the choice not to be driven by anxiety.He calls us to Himself, He reminds us to pray, to choose gratefulness, and to bring all our needs and requests to Him. And the very peace of God, which we cant even fully understand, will guard our hearts and minds in Christ.20. God will not let you fall"The Lord makes firm the steps of the one who delights in him; though he may stumble, he will not fall, for the Lord upholds him with his hand." Psalm 37:23-24This verse makes the steps of life simple and practiical - If we delight in the Lord and his way, he will establish our steps. He will lead us and guide us. We don't have to worry and have anxiety over what may come, for when we delight in Jesus we will not fall because God is holding out hand!21. God promises to teach you"He leads the humble in what is right, and teaches the humble his way."Psalm 25:9Here is another promise that God leads and teaches those who are humble. Humility allows us to come before God in surrender, acknowledging that we do not know it all! We dont think we have all the answers. We know that we do not have the power, strength, or wisdom to do this life on our own. We know that we need Gods leading and guidance.22. God is for you"And so we know and rely on the love God has for us. God is love. Whoever lives in love lives in God, and God in them."1 John 4:16God has loved us from the beginning with an everlasting love. He created us and knows us. God has real compassion for each one of us. He cares about what is going on in our lives. He loves us with an unfathomable love. He is steadfast in his love for us. Because He loves us we are more than conquerors in life, no matter what comes our way. Nothing whatsoever will ever separate us from His love.23. God is a firm foundationWhen my heart is overwhelmed, lead me to the rock that is higher than I. Psalm 61:2The truth is, it's easy to say, "we trust God." These words, however, are much harder to live out. Yet when we truly find rest and hope in Him alone, nothing has the power to shake us. We stand on firm ground, safe territory. We're protected, surrounded, and held secure.We can be assured He knows our way and holds us safely in His hands, no matter what we're up against. We don't have to try to control everything, we can just let it go safely into His hands. All the worries, the burdens, the stress, and feelings of being overwhelmed.24. God will give you mercy and graceLet us then approach the throne of grace with confidence, so that we may receive mercy and find grace to help us in our time of needHebrews 4:16Gods mercies are endless and everlasting. Gods mercy is based on His longsuffering and compassion. Many of His healings came after people cried out for mercy. When we take Gods acceptable way of escape through Jesus, He provides a safe haven. Because of Gods mercy, we escape the results of our sins.25. God promises good thingsEvery good and perfect gift is from above, coming down from the Father of the heavenly lights, who does not change like shifting shadows James 1:17He does good things for us and He intends to do good things for us. This doesnt mean that life will always be easy for people that love God. But in the end, things will be well.26. God's testing is to refine you"But he knows the way that I take; when he has tested me, I will come forth as gold." - Job 23:10We will come out as gold, tested, tried, and true. God knows our way, and we are only passing through. He reminds us that will come out to the other side. Changed for the better, stronger, shining, beauty deepened from within.27. God will renew youBut they who wait for the Lord shall renew their strength, they shall mount up with wings like eagles, they shall run and not be weary, they shall walk and not faint. Isaiah 40:31In all those seemingly hopeless situations where we cant see any way out, were battling the sense of being overwhelmed, Gods power has greatest the opportunity to shine. Its in those times when we come to the end of ourselves, and we know we cant depend on our own abilities, on anything we have, or anyone we know, that we are reminded we are totally and completely reliant on Him.Those times are the most powerful of all. He alone is our strength-giver, the one who lifts us up, so we can keep moving forward in His power and blessing. If youre struggling with weariness and anxiety, God is able to renew your strength and bring refreshment to your spirit. He has great purpose and hope still in store. Never be held back by fear and defeat.28. God's Son, Jesus, has overcome the world"I have told you these things, so that in me you may have peace. In this world you will have trouble. But take heart! I have overcome the world."- John 16:33He reminds us there will be trouble in this world, but Hes already overcome it all. Hes already victorious. And that same power works in us today, giving us the courage and strength to persevere and overcome.29. God will make a way"I am making a way in the desert and streams in the wasteland. Isaiah 43:19God reminds us that He will be with us no matter what we walk through in this life. And He says when we do, not if, for in this world we know we will face difficult times. But our hope is not in this world. Its secure in Christ. He will make a way where there seems to be no way, even in the toughest of situations. This seems to be Gods specialty.30. God promises eternal lifeFor God so loved the world that he gave his one and only Son, that whoever believes in him shall not perish but have eternal life. John 3:16As believers, assurance of eternal life began the moment we surrendered our lives to Jesus. We believe in our hearts that Jesus is the Son of God who lived a perfect life, and then, obediently died the death we deserve so we could be reconciled with God. Then He defeated death when he rose from the dead on the third day just as He said He would. As Christ followers, we have the promise of eternal life.31. God promises citizenship in heaven"But our citizenship is in heaven. And we eagerly await a Savior from there, the Lord Jesus Christ." Philippians 3:20As Gods children, we enjoy dual citizenship. We live on this earth, but our citizenship is in heaven. If we visit another country, we do not become citizens of that country because we cross its borders. We are merely visitors and remain a citizen of our home country. The same is true for the kingdom of God. Our time on this earth is temporary, and our real home is heaven. We have the promise of heavenly citizenship.32. God will uphold youDo not fear, for I am with you; do not anxiously look about you, for I am your God. I will strengthen you, surely I will help you, surely I will uphold you with My righteous right hand. Isaiah 41:10It is Gods very clear reminder to our hearts not to fear. For He is with us. He is our God. He strengthens us. He helps us. He upholds with His righteous right hand. Nothing in this verse ever says its all up to us to make it through somehow. But it assures us that our God who never sleeps or slumbers is at work, in us, through us, and He will hold us up. Theres surely no better, no safer place to be but to be held by Him. He has a plan and purpose in whatever we walk through. He can cut a clear path through any wilderness. He is the God of miracles. He never changes. God is the same yesterday, today, and forever.33. God will never leave youThe Lord is the one who goes ahead of you; He will be with you. He will not fail you or forsake you. Do not fear or be dismayed. Deuteronomy 31:8When the way seems unclear, when things have changed in our circumstances and we dont know what to do, we can be assured that God still leads us. He never leaves us on our own to figure it all out. His word reminds us that He is the One who holds our hand. He goes before us, paving out new pathways, opening doors, and healing broken places so we can walk through. God has it all figured out. So we dont have to worry. Hes working on our behalf even when we cant see it all.34. God will meet your needs"And my God will supply every need of yours according to his riches in glory in Christ Jesus,"Philippians 4:19You can trust that God has enough riches to meet and supply your every need! Whether your needs are emotional, spiritual, or physical, you have a loving God that will meet you in your time of need.35. God promises the return of JesusHe who is the faithful witness to all these things says, Yes, I am coming soon! Amen! Come, Lord Jesus!Revelation 22:20Embrace the promise Jesus is coming soon. May it put urgency in your life. May it remind you to share the love of Jesus with all you meet. May you look forward to the day in great anticipation when you see Your Savior face to face.36. God promises to answer prayer"Ask, and it will be given to you; seek, and you will find; knock, and the door will be opened to you." Matthew 7:7God assures us that He hears our prayers and responds to those who earnestly seek Him. Whether we see immediate answers or wait for His perfect timing, God is faithful to listen and respond according to His will. We can approach Him with confidence, knowing that our prayers never fall on deaf ears.37. God will be with you"Be strong and courageous. Do not be afraid or terrified because of them, for the Lord your God goes with you; He will never leave you nor forsake you." - Deuteronomy 31:6This is one of the most powerful promises in Scriptureno matter what we face, we are never alone. Gods presence is constant, offering us strength and comfort through every trial and circumstance. His promise to be with us reminds us that we can trust Him in both the good and difficult times.38. God will provide"God will supply every need of yours according to His riches in glory in Christ Jesus." - Philippians 4:19Gods provision is not limited by our circumstances; His resources are boundless. Whether we are in need of physical sustenance, emotional strength, or spiritual encouragement, God promises to meet all our needs. We can trust Him to provide for us in every season of life.39. God is kind and cares about us"cast all your anxiety on Him because He cares for you." 1 Peter 5:7This promise reflects the deep compassion and kindness of God. He cares about every detail of our lives, no matter how small. His kindness extends to us in ways that offer peace and reassurance, and we can freely bring our worries and burdens to Him, knowing that He lovingly carries them with us.40. God fights for us"The Lord will fight for you; you need only to be still." Exodus 14:14This powerful promise reminds us that the battles we face are not ours to fight alone. Whether were facing personal struggles, spiritual warfare, or overwhelming circumstances, God goes before us, defending and protecting us. Our job is to trust in His strength and be still, allowing Him to bring victory in His way and time.No matter what we face, these promises are anchors for our souls, reminding us that we are never alone and that His goodness and mercy follow us all the days of our lives. As you meditate on these truths, may your heart be filled with confidence and peace, knowing that God is faithful to fulfill every word He has spoken. Let these promises not only bring comfort in difficult times but also inspire you to live boldly, trusting in the unshakable foundation of His word.Excerpts provided by:Originally published November 15, 2024.Gods promises arent just ancient words tucked away in a dusty book. Theyre real, alive, and meant for you. Whether youre struggling with doubt, fear, or just looking for more clarity, the Bible is packed with promises about love, provision, and hope. So, what are Gods promises? Lets check out 50+ promises of God to you! Gods promises are the guarantees He gives His peoplethings He says He will do, no matter what. The Bible contains over 7,000 promises, covering everything from salvation to strength in hard times. But a promise is only as good as the one making it, right? Thats where God stands out. He doesnt break His word. Numbers 23:19 says, God is not human, that He should lie, not a human being, that He should change His mind. Below, youll find over 50 of Gods most powerful promises, organized by category with explanations and applications. Ever feel alone? Like no one really gets what youre going through? God promises His always with you: He will never leave you nor forsake you. Deuteronomy 31:6 For where two or three gather in my name, there I am with them. Matthew 18:20 The Lord is near to all who call on him. Psalm 145:18 I am with you always, to the very end of the age. Matthew 28:20 Even though I walk through the darkest valley, I will fear no evil, for you are with me. Psalm 23:4 You will seek me and find me when you seek me with all your heart. Jeremiah 29:13 Whoever follows me will never walk in darkness, but will have the light of life. John 8:12 I am going there to prepare a place for you. John 14:2 Life can be exhausting. Some days, just getting out of bed is a battle. God promises to give you strength: TheLordgives strength to his people. Psalm 29:11 My grace is sufficient for you, for my power is made perfect in weakness. 2 Corinthians 12:9 I can do all things through him who gives me strength. Philippians 4:13 Those who hope in the Lord will renew their strength. Isaiah 40:31 The Lord is my strength and my shield. Psalm 28:7 He gives strengthto the wearyand increases the power of the weak. Isaiah 40:29 The Lord is faithful, and He will strengthen you and protect you from the evil one. 2 Thessalonians 3:3 Anxiety is real. But heres whats also real: Gods peace. Do not be anxious about anything, but in every situation, by prayer and petition, with thanksgiving, present your requests to God. And the peace of God, which transcends all understanding, will guard your hearts and your minds in Christ Jesus. Philippians 4:6-7 Peace I leave with you; my peace I give you. John 14:27 Cast all your anxiety on Him because He cares for you. 1 Peter 5:7 You will keep in perfect peace those whose minds are steadfast, because they trust in you. Isaiah 26:3 In this world you will have trouble. But take heart! I have overcome the world. John 16:33 Come to me, all you who are weary and burdened, and I will give you rest. Matthew 11:28 (read more about the meaning of Matthew 11:28-30) Worried about your finances? God promises to take care of your needs: My God will meet all your needs according to the riches of his glory in Christ Jesus. Philippians 4:19 Do not worry about tomorrow, for tomorrow will worry about itself. Matthew 6:34 The Lord is my shepherd, I lack nothing. Psalm 23:1 The lions may grow weak and hungry, but those who seek the Lord lack no good thing. Psalm 34:10 Consider the ravens: they do not sow or reap, they have no sotreroom or barn; yet God feeds them. Luke 12:24 Take delight in in the Lord, and He will give you the desires of your heart. Psalm 37:4 If any of you lacks wisdom, you should ask God, who gives generously to all without finding fault, and it will be given to you. James 1:5 The Lord will open the heavens, the storehouse of his bounty, to send rain on your land in season and to bless all the work of your hands. Deuteronomy 28:12 I have never seen the righteous forsaken or their children begging bread. Psalm 37:25 Life can be straight-up scary. But God promises to be your defender: The biggest promise of all? Eternal life through Jesus. For everyone who calls on the name of the Lord will be saved. Romans 10:13 Whoever believes in the Son has eternal life. John 3:36 There is now no condemnation for those who are in Christ Jesus. Romans 8:1 If the Son sets you free, you will be free indeed. John 8:36 To all who received Him, to those who believed in His name, He gave the right to become children of God. John 1:12 These additional promises highlight Gods faithfulness, restoration, and guidance. Call to me and I will answer you and tell you great and unsearchable things you do not know. Jeremiah 33:3 The Lord will fight for you; you need only to be still. Exodus 14:14 And we know that in all things God works for the goodof those who love him, who have been calledaccording to his purpose. Romans 8:28 I will repay you for the years the locustshave eaten. Joel 2:25 For I am the Lord, who heals you. Exodus 15:26 I am making everything new. Revelation 21:5 The Lord is good, a refuge in times of trouble. Nahum 1:7 I will instruct you and teach you in the way you should go; I will counsel you with my loving eye on you. Psalm 32:8 The Lord bless you and keep you; the Lord make His face shine on you and be gracious to you. Numbers 6:24-25 Heres the takeaway: Gods promises are real. They arent just words on a page; theyre guarantees from a faithful God who never fails. So whatever youre facing todaycling to His promises. Hes got you. What is a list of Gods promises?Gods promises cover every area of life, including His presence, strength, peace, provision, protection, and salvation. Some well-known promises include: I will never leave you nor forsake you (Deuteronomy 31:6) My grace is sufficient for you (2 Corinthians 12:9) Do not be anxious about anything (Philippians 4:6-7) No weapon formed against you shall prosper (Isaiah 54:17) My God will supply all your needs (Philippians 4:19) Whoever believes in Him shall not perish but have eternal life (John 3:16) What are 7 key promises from God?While the Bible contains thousands of promises, seven key ones include: God will be with you (Isaiah 41:10). God will strengthen you (2 Corinthians 12:9). God will give you peace (John 14:27). God will provide for you (Philippians 4:19). God will protect you (Psalm 91:11). God will forgive your sins (1 John 1:9). God promises eternal life (John 3:16). What are Gods promises in the Bible to me?Gods promises apply to anyone

of God to Abraham, and as we know, Abrahams promises are ours. God promises to make us fruitful in everything we lay our hands on.I will make you exceedingly fruitful, and I will make nations of you, and kings shall come from you. And I will establish My covenant between you and Me and your descendants after you in their generations, for an everlasting covenant, to be God to you and your descendants after you- Genesis 17:6-7 NKJV 27. God Promises To Give Us RestIf you are anxious, stressed, or depressed, come to the Lord; he promises to give you rest and refresh you. Come unto me, all ye that labour and are heavy laden, and I will give you rest- Matthew 11:28 KJV 28. God Promises Us Abundant LifeWhile the Devil is only out to destroy our souls, God promises us life, eternal and abundant life. The thief cometh not, but for to steal, and to kill, and to destroy: I have come that they might have life and that they might have it more abundantly- John 10:10 KJV 29. God Promises To Grant Whatever We AskAs long as you remain in the Lord, God promises to do whatever you ask for it will be granted But if you remain in me and my words remain in you, you may ask for anything you want, and it will be granted- John 15:7 NLT30. God Promises Us Hope And A Future God has great plans for us, plans to make us succeed and give us a glorious future. For I know the plans I have for you, declares the Lord, plans to prosper you and not to harm you, plans to give you hope and a future- Jeremiah 29:11 NLT 31. God Promises To Be With UsGod will be with us wherever we may be, in the waters or in the fire; he will be there, so be courageous; he will always be there.Have not I commanded thee? Be strong and of good courage; be not afraid, neither be thou dismayed: for the LORD thy God is with thee whithersoever thou goest- Joshua 1:9 KJV 32. God Promises To Renew Our StrengthGod promises to renew our strength constantly, we will continue to do exploits, and we will never grow weary. But they that wait upon the LORD shall renew their strength; they shall mount up with wings as eagles; they shall run, and not be weary; they shall walk, and not faint- Isaiah 40:31 KJV 33. God promises us a crown of lifeOur Christian journey can be likened to a race and at the finishing line is a crown of glory awaiting those who overcome.Blessed is the one who perseveres under trial because, having stood the test, that person will receive the crown of life that the Lord has promised to those who love him- James 1:12 NIV 34. God Promises That Nothing Can Separate Us From His LoveNothing can separate us from Gods love; this is a promise of God. The Devil might try to make you overcome with guilt, but rebuke, nothing can separate you from Gods love.For I am convinced that neither death nor life, neither angels nor demons, neither the present nor the future, nor any powers, neither height nor depth, nor anything else in all creation, will be able to separate us from the love of God that is in Christ Jesus our Lord- Romans 8:38-39 NIV 35. God Promises To Fight For You God promises to fight for us; you do not need to do any other thing. Watch the lord fight for you. The LORD shall fight for you, and ye shall hold your peace- Exodus 14:14 KJV 36. God Promises Those Who Seek Him That Will Find HimIf you seek the Lord with all your heart, God promises that you will find him And ye shall seek me, and find me when ye shall search for me with all your heart- Jeremiah 29:13 KJV 37. God Promises That Everything Shall Be PossibleThis is a beautiful promise of God to us; you dont need to be afraid. Everything is possible with God. For with God, nothing shall be impossible- Luke 1:37 KJV 38. God Promises That No Weapon Formed Against You Shall ProsperThey can try, but the Lord will bring their plans to naught; they will not prosper because you are a servant of the Lord. No weapon formed against you shall prosper, And every tongue which rises against you in judgment You shall condemn. This is the heritage of the servants of the Lord, And their righteousness is from Me, Says the Lord- Isaiah 54:17 NKJV 39. God Promises To Give Us WisdomGod promises to give freely and without shame to anyone who wants wisdom. Wisdom is profitable to direct; wisdom from God will lead you and help in your decision-making. So, standing on the promises of God, ask for wisdom above your age today.If any of you lacks wisdom, let him ask of God, who gives to all liberally and without reproach, and it will be given to him- James 1:5 NKJV 40. God Promises To Deliver The Generous From Trouble God promises those who consider the poor that they will be delivered in times of trouble. God loves a cheerful giver Blessed is he who considers the poor; The Lord will deliver him in time of trouble- Psalms 41:1 NKJV41. God Promises To Give Justice To The PoorThe world is full of injustice and corruption, but God promises justice for the poor and afflicted. I know that the Lord will maintain The cause of the afflicted, And justice for the poor- Psalms 140:12 NKJV 42. God Promises To Crush Satan Under Our FeetGod has given us total victory over Satan and his gimmicks; he will soon be crushed under your feet, And the God of peace will crush Satan under your feet shortly. The grace of our Lord Jesus Christ is with you. Amen- Romans 16:20 NKJV 43. God Promises That We Shall Reap In JoyGod promises those who sew in tears that they shall reap in joy because God is on the throne. Those who sow in tears Shall reap in joy- Psalms 126:5 NKJV 44. God Promises To Heal The BrokenheartedGod promises to heal those who grief and are in despair; he promises to heal their heart. He heals the brokenhearted and bandages their wounds- Psalms 147:3 NLT 45. God Promises To Heal All Our Diseases God is a great physician; he has promised to send his word and heal all our diseases. He forgives all my sins and heals all my diseases- Psalms 103:3 NLT 46. God Promises To Give Us A HelperOur helper is the Holy Spirit, who teaches, guides, and intercedes for us; anyone who wants this Holy Spirit of God is welcome to receive it.And I will pray for the Father, and He will give you another Helper, that He may abide with you forever the Spirit of truth, whom the world cannot receive because it neither sees Him nor knows Him; but you know Him, for He dwells with you and will be in you. I will not leave you orphans; I will come to you- John 14:16-18 NKJV 47. God Promises That His Kindness Will Never Leave UsNo matter what happens around us, Gods kindness will never leave us. For the mountains shall depart And the hills are removed, But My kindness shall not depart from you, Nor shall My covenant of peace be removed, Says the Lord, who has mercy on you- Isaiah 54:10 NKJV 48. God Promises To Make You Brand NewWhen you give your life to Christ, the old you has died on the cross with Jesus, and the new you is resurrected. All former behavior habits, covenants, and sins have been washed away.Therefore, if anyone is in Christ, he is a new creation; old things have passed away; behold, all things have become new II Corinthians 5:17 NKJV 49. He Promises To Make Everything Work For Our GoodGods promise for those who love him is that everything will align in place and work for our good, And we know that all things work together for good to those who love God, to those who are called according to His purpose- Romans 8:28 NKJV 50. God Promises To Establish Our Plans God promises to establish our plans; human beings can make plans, but only God can make them fulfilled. Commit your works to the Lord, And your thoughts will be established- Proverbs 16:3 NKJV 51. God Promises To Teach UsGod promises to instruct us to teach us what to do and guide us, so we do not make mistakes. I will instruct thee and teach thee in the way which thou shalt go: I will guide thee with mine eye- Psalm 32:8 KJV 52. God Promises To Hear UsGod promises to hear us whenever we ask anything according to his will. And this is the confidence that we have in him, that, if we ask anything according to his will, he heareth us- 1 John 5:14 KJV 53. God Promises To Be Our ShieldGod is our shield and ever-present help in times of danger; nothing bad will come to our dwelling place. For the Lord God is a sun and shield; The Lord will give grace and glory; No good thing will He withhold from those who walk uprightly- Psalms 84:11 NKJV 54. God Promises To Turn The Wicked Upside DownThis one is a promise for the evil ones, God will provide protection for the fatherless and helpless, but the wicked shall be turned outside down.The Lord watches over the strangers; He relieves the fatherless and widow, But the way of the wicked He turns upside down- Psalms 146:9 NKJV 55. God Promises To Keep Track Of Our Sorrows God promises to keep track of every situation that makes us sad or cry because his plan is to give us abundant joy.You keep track of all my sorrows. You have collected all my tears in your bottle. You have recorded each one in your book-Psalms 56:8 NLT 56. God Promises To Give Us What We DesireWhen you seek Gods face and are in Gods presence, God will give you what you need. God should come first. But seek first the kingdom of God and His righteousness, and all these things shall be added to you- Matthew 6:33 NKJV 57. God Promises To Provide For All Our NeedsNo matter how numerous they are, God promises to provide for our needs. God will supply all our needs according to his riches in glory. And my God shall supply all your needs according to His riches in glory by Christ Jesus- Philippians 4:19 NKJV58. God Promises Us SonshipWhen you confess your sins and receive Jesus as your Lord and Savior and believe in his name, you become a son of God, and the rights and heritage of children of God are with youBut as many as received Him, to them He gave the right to become children of God, to those who believe in His name- John 1:12 NKJV 59. God Promises Us Spiritual BlessingsGod promises us every spiritual blessing, the ability to prophecy, to see visions, teach, and speak in tongues; these are all spiritual blessings of the Holy Spirit.Blessed be the God and Father of our Lord Jesus Christ, who has blessed us with every spiritual blessing in the heavenly places in Christ- Ephesians 1:3 NKJV 60. God Promises To Open Doors For Us Good promises that whoever seeks him shall find him. If you ask him, you will receive. He promises to open doors of favor, joy, and prosperity. You just need to askAsk, and it will be given to you; seek, and you will find; knock, and it will be opened to you. For everyone who asks receives, and he who seeks finds, and to him who knocks, it will be opened- Matthew 7:7-8 NKJV 61. God Promises To Adopt Us Into His FamilyJesus Christ is the only way to see the Father; when you believe that he died for your sins, you become a member of this great family.God decided in advance to adopt us into his own family by bringing us to himself through Jesus Christ. This is what he wanted to do, and it gave him great pleasure- Ephesians 1:5 NLT 62. God Promises To Avenge UsGod promises to be a righteous judge taking vengeance for us against those who try to harm us. Therefore thus says the Lord, Behold, I will plead your case And take full vengeance for you; I will dry up her sea and great reservoir And make her fountain dry- Jeremiah 51:36 AMP 63. God Promises To Establish His CovenantGod promises to establish every covenant and promise he has made; no matter how much time has passed, he will establish it.Yet I will remember the covenant I made with you in the days of your youth, and I will establish an everlasting covenant with you.- Ezekiel 16:60 NIV 64. God Promises Us A Heavenly HomeThis is the greatest promise there is after we leave this earth; there is a heavenly home waiting for us, where there will be proper rest.In my Fathers house are many mansions: if it were not so, I would have told you. I am going to prepare a place for you. And if I go and prepare a place for you, I will come again, and receive you unto myself; that where I am, there ye may also be- John 14:2-3 KJV 65. God Promises We Are More Than Conquerors God promises that we are more than conquerors, conquerors over addiction, over sin; you are conquerors through the blood of Jesus. No, in all these things we are more than conquerors through him who loved us- Romans 8:37 NIV 66. God Promises To Give Us Peace In Times Of TroubleGod promises to give us great peace, Jesus Christ is the prince of peace, and he will give peace to us freely in times of trouble.Peace I leave with you, My peace I give to you; not as the world gives do I give to you. Let not your heart be troubled, neither let it be afraid- John 14:27 NKJV 67. God Promises To Establish Our SeedThe promises of God do not end with us; they extend to our seeds and generations to come; God will establish our seed. Your seed I will establish forever, And build up your throne to all generations-Selah Psalms 89:4 NKJV 68. God Promises To Make Us GreatGod promises to make us great; this is one of the promises of God to Abraham that we have inherited as children of God I will make you a great nation; I will bless you And make your name great, and you shall be a blessing.I will bless those who bless you, And I will curse him who curses you; And in you, all the families of the earth shall be blessed- Genesis 12:2-3 NKJV 69. God Promises To Provide A Way Of EscapeTemptations are inevitable, but God promises to provide a way of escape from them. We shall not be overcome by temptation.No temptation has overtaken you except such as is common to man, but God is faithful, who will not allow you to be tempted beyond what you are able, but with the temptation will also make the way of escape, that you may be able to bear it- 1 Corinthians 10:13 NKJV 70. God Promises To Provide For Us Financially Gods plan for you is not to be poor and hungry; he will provide all our needs for us, so do not worry about these thingsTherefore I say to you, do not worry about your life, what you will eat or what you will drink; nor about your body, what you will put on.Is not life more than food and the body more than clothing? Look at the birds of the air, for they neither sow nor reap nor gather into barns; yet your heavenly Father feeds them. Are you not of more value than they? Which of you, by worrying, can add one cubit to his stature?- Matthew 6:25-27 NKJV 71. God Promises To Be Ever FaithfulGods mercy is like a data bundle that we subscribe to every morning; he is ever faithful even in our unfaithfulness. Through the Lords mercies, we are not consumed, Because His compassions fail not. They are new every morning; Great is Your faithfulness- Lamentations 3:22-23 NKJV 72. God Promises Us Boldness And A Sound MindGod promises us a sound mind and sound mental health. He has not given us anxiety, depression, or fear For God has not given us a spirit of fear but of power and of love and of a sound mind- II Timothy 1:7 NKJV 73. God Promises To Give Us AuthorityOne of the rights of children of God is the authority over Satan and his demons. Therefore, they will be unable to hurt us.Behold, I give you the authority to trample on serpents and scorpions, and over all the power of the enemy, and nothing shall by any means hurt you- Luke 10:19 NKJV 74. God Promises To Crush Satan Under Our FeetGod promises to crush Satan under our feet; hallelujah, what a great promise. And the God of peace will crush Satan under your feet shortly. The grace of our Lord Jesus Christ is with you. Amen- Romans 16:20 NKJV 75. God Promises To Multiply Us God promises that we will multiply in every area of our lives And I will make My covenant between you and Me and will multiply you exceedingly- Genesis 17:2 NKJV76. God Promises To Always Be With UsWhen God is with us, no one can stand against us. What shall we then say to these things? If God be for us, who can be against us?- Romans 8:31 KJV 77. God Promises To Listen To Our PrayerWhenever we raise our voice in prayer to the Lord, he will always listen. In those days, when you pray, I will listen- Jeremiah 29:12 NLT 78. God Promises To Do All He SaysGod promises to fulfill all his promises; you can use this verse when praying. God said he would fulfill all promises, so he must fulfill whatever you pray for.God is not a man, that he should lie; Neither the Son of man, that he should repent: Hath he said, and shall he not do it? Or hath he spoken, and shall he not make it good?- Numbers 23:19 KJV 79. God Promises To Direct Our PathIf the Lord does not build a house, the laborers work in vain, but we will not walk in vain because God will direct our path and show us which way to go. In all thy ways acknowledge him, And he shall direct thy paths- Proverbs 3:6 KJV 80. God Promises To Order Our Steps God promises to order our steps and direct our feet on the right way to go; even if the righteous fall, they will not be cast down.The steps of a good man are ordered by the Lord, And He delights in his way. Though he falls, he shall not be utterly cast down; For the Lord upholds him with His hand- Psalms 37:23-24 NKJV 81. God Promises Us A Crown Of GloryGod promises us a crown of glory for the saints, a prize for those who have overcome And when the Chief Shepherd appears, you will receive the crown of glory that does not fade away- I Peter 5:4 NKJV 82. God Promises That Harm Shall Not Come To Our SideWhile evil happens all around us because the world is in darkness, God promises that none of it will touch us because he has placed a hedge of protection around us. A thousand may fall at your side, And ten thousand at your right hand; But it shall not come near you- Psalms 91:7 NKJV 83. God Promises To Be In Our MidstGod promises that whenever believers gather together to worship and pray to him, he is always with us in our midst. For where two or three gather in my name, there am I with them- Matthew 18:20 NIV 84. God Promises To Inscribe Us In His HandsGod has inscribed us on his hands; he knows our name, and he can never forsake us. See, I have inscribed you on the palms of My hands; Your walls are continually before Me- Isaiah 49:16 NKJV 85. God Promises To Uphold Us Even when we stumble, God promises that we will not fall because he holds us with His righteous hand. Though he may stumble, he will not fall, for the Lord upholds him with his hand- Psalm 37:4 86. God Promises Never To Forsake UsGod will never forsake us in times of good and bad he will never abandon us Those who know your name trust in you for you, Lord, have never forsaken those who seek you- Psalm 9:1087. God Promises To Direct UsGod promises to lead us right in every decision we make, in our jobs, career, or relationship; his voice is always there, leading his sheep.Whether you turn to the right or to the left, your ears will hear a voice behind you, saying, This is the way; walk in it- Isaiah 30:21 88. God Promises Us FreedomGod promises that we are free, free from the bondage of sin, free from addiction, free from depression, and free from curses. We are free indeed. So if the Son sets you free, you will be free indeed- John 8:36 89. God Promises Us Greater WorksJesus Christ performed many miraculous works here on earth, he healed the sick and raised the dead, but God promises we will be able to do even more.I tell you the truth, anyone who believes in me will do the same works I have done, and even greater works because I am going to be with the Father- John 14:12 NLT 90. God Promises That If We Decree A Thing, It Will Be Established God promises that whatever we decree in prayer, it shall come to pass. You will also declare a thing, And it will be established for you; So light will shine on your way- Job 22:28 NKJV 91. God Promises Not To Put Us To ShameGod promises never to put us to shame; he will never disappoint us. For the scripture saith, Whosoever believeth on him shall not be ashamed- Romans 10:11 NKJV 92. God Promises To Forgive UsIf we confess our sins, God promises that He will cleanse us and bring us back to him. 1 John 1:9, NKJV. If we confess our sins, He is faithful and just to forgive us our sins and to cleanse us from all unrighteousness. 93. God Promises To Protect Us From PlaguesNo plagues or diseases shall come near us; good health is our portion all the days of our life. There shall no evil before thee, neither shall any plague come to nigh thy dwelling- Psalm 91:10KJV 94. Good Promises To Protect UsGod promises to keep us from all harm; as we go out and come in, his hedge of protection is always over us. Psalm 121:7-8 The Lord will keep you from all harm he will watch over your life; 8 the Lord will watch over your coming and going both now and forevermore.95. God Promises Us, Guardian Angels God promises to give us guardian angels to protect us and watch over us. For he will order his angels to protect you wherever you go- Psalms 91:11 NLT 96. God Promises To Be Our RefugeGod promises to be a refuge, s stronghold in times of trouble, a place to hide from evil. The Lord is good, a strong refuge when trouble comes. He is close to those who trust in him- Nahum 1:7 NLT97. God Promises Us Sound SleepGod promises us sound sleep; we can sleep and wake up without fear, for the Lord watches over us. You can go to bed without fear; you will lie down and sleep soundly- Proverbs 3:24 NLT 98. God Promises To Set Us ApartGod promises to set us apart from those in darkness and call us into his marvelous light. But ye are a chosen generation, a royal priesthood, a holy nation, a peculiar people; that ye should shew forth the praises of him who hath called you out of darkness into his marvelous light- 1 Peter 2:9 KJV99. God Promises Never To Sleep Or SlumberWhile we are weak and weary, God is never tired, he does not sleep nor slumber, and he will continue to watch over us.Indeed, he who watches over Israel never slumbers or sleeps- Psalms 121:4 NLT 100. God Promises To Make Us The HeadGod promises that we shall never be behind; we will always be above, and our mates will stand out; this is the heritage of those who follow the Lords commands.And the Lord shall make thee the head, and not the tail, and thou shalt be above only, and thou shalt not be beneath; if that thou hearkens unto the commandments of the Lord thy God, which I command thee this day, to observe and to do them- Deuteronomy 28:13 KJVConclusion2 Peter 3:9 KJV says The Lord is not slack concerning his promise, as some men count slackness; but is longsuffering to us-ward, not willing that any should perish, but that all should come to repentance. Gods promises shall come to fulfillment no matter how long it tarries. Stand on the promise of God, and it shall come to pass.Sharing is caring! Bible God's Promises in the Bible Compiled by The BibleStudyTools Staff on 09/11/2023 Bible Verses about God's Promises - Important Scripture Quotes God's Word is filled with promises from our Creator to provide and deliver. The Bible is the ultimate source for truth and God is faithful to fulfill all His promises. As you read these Bible verses about the promises of God, claim them over your life! Freedom from addictions, deliverance from sin and evil, financial provision, hope for lost and hurting family and friends, overcoming depression, recovering a marriage, good health, healing, being free from fear and anxiety, strength, and many more are the blessings and gifts that God promises to provide for those who believe in Him. Memorize the below Scriptures that promise God's help and aid in overcoming what you are facing today. Pray over them and speak them out loud and you will begin to see God move in your life for His glory and your good! His Word is faithful and truth! Download your own personal copy of God's Promises from the Bible HERE. Print this PDF and keep it by your bed, in your car, at work, or anywhere you need to be reminded of God's promised blessings and love in your life! Isaiah 41:10 10 So do not fear, for I am with you; do not be dismayed, for I am your God. I will strengthen you and help you; I will uphold you with my righteous right hand. John 16:33 33 I have told you these things, so that in me you may have peace. In this world you will have trouble. But take heart! I have overcome the world. Matthew 11:28-29 28 Come to me, all you who are weary and burdened, and I will give you rest. 29 Take my yoke upon you and learn from me, for I am gentle and humble in heart, and you will find rest for your souls. 2 Corinthians 12:9-10 9 But he said to me, My grace is sufficient for you, for my power is made perfect in weakness. Therefore I will boast all the more gladly about my weaknesses, so that Christs power may rest on me. 10 That is why, for Christs sake, I delight in weaknesses, in insults, in hardships, in persecutions, in difficulties. For when I am weak, then I am strong. Isaiah 40:31 31 but those who hope in the LORD will renew their strength. They will soar on wings like eagles; they will run and not grow weary, they will walk and not be faint. Philippians 4:6-9 6 Do not be anxious about anything, but in every situation, by prayer and petition, with thanksgiving, present your requests to God. 7 And the peace of God, which transcends all understanding, will guard your hearts and your minds in Christ Jesus. 8 Finally, brothers and sisters, whatever is true, whatever is noble, whatever is right, whatever is pure, whatever is lovely, whatever is admirableif anything is excellent or praiseworthythink about such things. 9 Whatever you have learned or received or heard from me, or seen in meput it into practice. And the God of peace will be with you. James 1:2-3 2 Consider it pure joy, my brothers and sisters, whenever you face trials of many kinds, 3 because you know that the testing of your faith produces perseverance. Isaiah 43:2 2 When you pass through the waters, I will be with you; and when you pass through the rivers, they will not sweep over you. When you walk through the fire, you will not be burned; the flames will not set you ablaze. Isaiah 54:10 10 Though the mountains be shaken and the hills be removed, yet my unfailing love for you will not be shaken nor my covenant of peace be removed, says the LORD, who has compassion on you. Isaiah 54:17 17 no weapon forged against you will prevail, and you will refute every tongue that accuses you. This is the heritage of the servants of the LORD, and this is their vindication from me, declares the LORD. Isaiah 58:6 6 Is not this the kind of fasting I have chosen: to loose the chains of injustice and untie the cords of the yoke, to set the oppressed free and break every yoke? Isaiah 61:1 1 The Spirit of the Sovereign LORD is on me, because the LORD has anointed me to proclaim good news to the poor. He has sent me to bind up the brokenhearted, to proclaim freedom for the captives and release from darkness for the prisoners, 2 Chronicles 7:14 14 if my people, who are called by my name, will humble themselves and pray and seek my face and turn from their wicked ways, then I will hear from heaven, and I will forgive their sin and will heal their land. Malachi 3:10 10 Bring the whole tithe into the storehouse, that there may be food in my house. Test me in this, says the LORD Almighty, and see if I will not throw open the floodgates of heaven and pour out so much blessing that there will not be room enough to store it. Joshua 1:9 9 Have I not commanded you? Be strong and courageous. Do not be afraid; do not be discouraged, for the LORD your God will be with you wherever you go. Revelation 3:5 5 The one who is victorious will, like them, be dressed in white. I will never blot out the name of that person from the book of life, but will acknowledge that name before my Father and his angels. Psalms 9:9-10 9 The LORD is a refuge for the oppressed, a stronghold in times of trouble. 10 Those who know your name trust in you, for you, LORD, have never forsaken those who seek you. Philippians 4:6-7 6 Do not be anxious about anything, but in every situation, by prayer and petition, with thanksgiving, present your requests to God. 7 And the peace of God, which transcends all understanding, will guard your hearts and your minds in Christ Jesus. Romans 10:9-10 9 If you declare with your mouth, Jesus is Lord, and believe in your heart that God raised him from the dead, you will be saved. 10 For it is with your heart that you believe and are justified, and it is with your mouth that you profess your faith and are saved. James 5:14-15 14 Is anyone among you sick? Let them call the elders of the church to pray over them and anoint them with oil in the name of the Lord. 15 And the prayer offered in faith will make the sick person well; the Lord will raise them up. If they have sinned, they will be forgiven. Question AnswerThere are many, many promises of God in Scripture. In each promise, God pledges that something will (or will not) be done or given or come to pass. These are not flippant, casual promises such as we often make; these promises of God are rock-solid, unequivocal commitments made by God Himself. Because God is faithful, the recipients of the divine promises can have full assurance that what God has pledged will indeed be realized (Numbers 23:19).Here are just a few of the promises that God has made:Promises of God in the Old Testament.God promised to bless Abraham and, through his descendants, the whole world (Genesis 12:23). This promise, called the Abrahamic Covenant, pointed to the coming Messiah for whom Abraham looked (John 8:56).God promised Israel to be their God and make them His people (Leviticus 26:1213). Old Testament history is teeming with examples of God fulfilling this promise.God promised that if we search for Him we will find Him (Deuteronomy 4:29). He is not playing hard-to-get. Our God is near us whenever we pray to him (Deuteronomy 4:7).God promised protection for His children (Psalm 121). He was the vigilant watchman over all Israel.God promised that His love will never fail (1 Chronicles 16:34). He is faithful in every way.God promised Israel that their sin could be forgiven, their prosperity restored, and their nation healed (2 Chronicles 7:14). Repentance opened the road to fellowship and blessing.God, under the terms of the Mosaic Covenant, promised prosperity to Israel for obedience and destruction for disobedience (Deuteronomy 30:1518). Unfortunately, Israel eventually chose to disobey, and the nation was destroyed by Assyria and Babylon.God promised blessing for all who will delight themselves in His Word (Psalm 1:13). Simple faith has its rewards.Promises of God in the New Testament.God promised salvation to all who believe in His Son (Romans 1:1617). There is no greater blessing than the free gift of Gods salvation.God promised that all things will work out for good for His children (Romans 8:28). This is the broader picture that keeps us from being dismayed by present circumstances.God promised comfort in our trials (2 Corinthians 1:34). He has a plan, and one day we will be able to share the comfort we receive.God promised new life in Christ (2 Corinthians 5:17). Salvation is the beginning of a brand-new existence.God promised every spiritual blessing in Christ (Ephesians 1:3). Whereas, in the Old Testament, Israel had the promise of physical blessing, the church today has been promised spiritual blessings in the heavenly realms. Our inheritance is reserved for us (1 Peter 1:4).God promised to finish the work He started in us (Philippians 1:6). God does nothing in half measures. He started the work in us, and He will be sure to complete it.God promised peace when we pray (Philippians 4:67). His peace is protection. It will guard your hearts and your minds in Christ.God promised to supply our needs (Matthew 6:33; Philippians 4:19). Not that we get everything we want, but our needs will be taken care of. We are more valuable than the birds, and our Heavenly Father feeds them (Matthew 6:26).Jesus promises in the Gospels.Jesus promised rest (Matthew 11:2830). Burdens are lifted at Calvary.Jesus promised abundant life to those who follow Him (John 10:10). Following Jesus brings us more spiritual fulfillment than we could have anticipated. We leave boring behind.Jesus promised eternal life to those who trust Him (John 4:14). The Good Shepherd also promised to hold us securely: No one will snatch them out of my hand (John 10:28).Jesus promised His disciples power from on high (Acts 1:8). In this power, they turned the world upside down (Acts 17:6, ESV).Jesus promised that He will return for us (John 14:23). From then on, we will be with Him always.There are many more promises of God that could be listed. All of them find their ultimate fulfillment in Jesus Christ, the radiance of Gods glory (Hebrews 1:3). No matter how many promises God has made, they are Yes in Christ (2 Corinthians 1:20). Return to:Questions about the BibleWhat are the promises of God?As Christians we know from Genesis, to Peter, Hebrews to Revelation the Bible is full of Gods promises and His Word reminds us that He is faithful. Let this powerful list of Gods promises teach you more about His incredible character. Reflect on this rich collection of promise quotes to help you in whatever youre facing today. Take encouragement from the truth that God is with you.As scripture says in Corinthians 1:20, we can take heart because For no matter how many promises God has made, they are Yes in Christ. And so through him the Amen is spoken by us to the glory of God. Gods promises reminds us of his presence in our lives and shapes us to reflect his character. As we learn to trust him, we grow in the Fruit of the Spirit displaying love, joy and peace in every circumstance.The following Gods promises Bible verses are taken from the NIV version of the Bible.Bible promises about Gods goodnessThe promises of God Psalm 100 5When things get tough, it can be easy to focus on ourselves and our difficulties. Read these Bible promises about who God is and let them lift your eyes away from your own situation to the God who is infinitely good. Bible verses about peace can remind us of the peace that God has promised us in the midst of any circumstance.Psalm 145:9The Lord is good to all; he has compassion on all he has made.Isaiah 26:3 You will keep in perfect peacethose whose minds are steadfast,because they trustin you.1 Chronicles 16:34Give thanks to the Lord, for he is good; his love endures forever.Psalm 100:5For the Lord is good and his love endures forever; his faithfulness continues through all generations.James 1:17Every good and perfect gift is from above, coming down from the Father of the heavenly lights, who does not change like shifting shadows.2 Samuel 7:28Sovereign Lord, you are God! Your covenant is trustworthy, and you have promised these good things to your servant.Psalm 19:7The law of the Lord is perfect, refreshing the soul. The statutes of the Lord are trustworthy, making wise the simple.Psalm 34:8Taste and see that the Lord is good; blessed is the one who takes refuge in him.Nahum 1:7The Lord is good, a refuge in times of trouble. He cares for those who trust in him.Psalm 84:11For the Lord God is a sun and shield; the Lord bestows favour and honour; no good thing does he withhold from those whose walk is blameless.Isaiah 54:10 Though the mountains be shaken and the hills be removed, yet my unfailing love for you will not be shaken nor my covenant of peace be removed, says the LORD, who has compassion on you.Ephesians 3:20-21 Now to him who is able to do immeasurably more than all we ask or imagine, according to his power that is at work within us, to him be glory in the church and in Christ Jesus throughout all generations, for ever and ever! Amen.Gods promises about being with usGod promises that he will be with you Joshua 1 9Whether were on top of the world, or in the midst of trial, like King David in Psalm 119 we can call on God to fulfill His promises, Sustain me, my God, according to your promise, and I will live; do not let my hopes be dashed.Whatever youre facing, hold onto these scriptures on hope in the Bible and the promise that God is with you in your individual situation. Remember the time in the Bible when God gave Noah a rainbow as a sign that God keeps his promises. As He was faithful to Noah, He will be faithful to you.There are plenty of Bible verses about helping others. So, why not share these Bible verses about Gods faithfulness, along with a meaningful friendship quote, with a friend who needs encouragement.Isaiah 40:29He gives strength to the weary and increases the power of the weak.Isaiah 40:31But those who hope in the LORD will renew their strength. They will soar on wings like eagles; they will run and not grow weary, they will walk and not be faint.Isaiah 41:10 So do not fear, for I am with you; do not be dismayed, for I am your God. I will strengthen you and help you; I will uphold you with my righteous right hand.Isaiah 43:2 When you pass through the waters, I will be with you; and when you pass through the rivers, they will not sweep over you. When you walk through the fire, you will not be burned; the flames will not set you ablaze.Jeremiah 29:11 For I know the plans I have for you, declares the LORD, plans to prosper you and not to harm you, plans to give you hope and a future.Deuteronomy 31:8 The LORD himself goes before you and will be with you; he will never leave you nor forsake you. Do not be afraid; do not be discouraged.Joshua 1:9 Have I not commanded you? Be strong and courageous. Do not be afraid; do not be discouraged, for the Lord your God will be with you wherever you go.Psalm 23:4 Even though I walk through the darkest valley, I will fear no evil, for you are with me; your rod and your staff, they comfort me.Philippians 4:6-7Do not be anxious about anything, but in every situation, by prayer and petition, with thanksgiving, present your requests to God. And the peace of God, which transcends all understanding, will guard your hearts and your minds in Christ Jesus.John 1:12 -13 Yet to all who did receive him, to those who believed in his name, he gave the right to become children of God children born not of natural descent, nor of human decision or a husbands will, but born of God.The promises of God about provisionGod's promises to provide Proverbs 3 5,6The Bible is full of examples of God providing for His people. Time and again, the God of life promises to provide whether our need is land, food, shelter, comfort or hope. Reflect on all the times when God has provided for you using our Gratitude Journal.Matthew 6:31-33So do not worry, saying, What shall we eat? or What shall we drink? or What shall we wear? For the pagans run after all these things, and your heavenly Father knows that you need them. But seek first his kingdom and his righteousness, and all these things will be given to you as well.Proverbs 3:5-6Trust in the Lord with all your heart and lean not on your own understanding; in all your ways submit to him, and he will make your paths straight.Matthew 7:9-11Which of you, if your son asks for bread, will give him a stone? Or if he asks for a fish, will give him a snake? If you, then, though you are evil, know how to give good gifts to your children, how much more will your Father in heaven give good gifts to those who ask him!2 Corinthians 9:8And God is able to bless you abundantly, so that in all things at all times, having all that you need, you will abound in every good work.Psalm 34:10The lions may grow weak and hungry, but those who seek the Lord lack no good thing.Romans 8:39 No power in the sky above or in the earth belowindeed, nothing in all creation will ever be able to separate us from the love of God that is revealed in Christ Jesus our Lord.John 5:24 Very truly I tell you, whoever hears my word and believes him who sent me has eternal life and will not be judged but has crossed over from death to life.James 4:7 Submit yourselves, then, to God. Resist the devil, and he will flee from you.2 Thessalonians 1:7 And God will provide rest for you who are being persecuted and also for us when the Lord Jesus appears from heaven.You can provide for a child in povertyGod promises to give us everything we need in our daily lives. Whats more, He also calls us to show that love and care to others. One way you can show Gods kindness is by reaching out and sponsoring a child living in poverty.You can provide a vulnerable child with vital healthcare, education and nutritious meals. Sponsor a child like Richmond and send them to school and show them the love of a local church.Amazing things Jesus promisedGod's promises in the Bible - John 14 1 encourages us to trust HimDuring His time on earth, Jesus made many promises about the peace and hope He offers us. This collection of Jesus promises gives us great hope that He truly is the Saviour of the world.Matthew 11:28-30Come to me, all you who are weary and burdened, and I will give you rest. Take my yoke upon you and learn from me, for I am gentle and humble in heart, and you will find rest for your souls. For my yoke is easy and my burden is light.John 14:6Jesus answered, I am the way and the truth and the life. No one comes to the Father except through me.John 8:12I am the light of the world. Whoever follows me will never walk in darkness, but will have the light of life.Isaiah 61:1The Spirit of the Sovereign Lord is on me, because the Lord has anointed me to proclaim good news to the poor. He has sent me to bind up the brokenhearted, to proclaim freedom for the captives and release from darkness for the prisoners John 14:15-16 If you love me, keep my commands. And I will ask the Father, and he will give you another advocate to help you and be with you forever.John 10:10 The thief comes only to steal and kill and destroy; I have come that they may have life, and have it to the full.John 11:25Jesus told her, I am the resurrection and the life. Anyone who believes in me will live, even after dying.John 15:5Yes, I am the vine; you are the branches. Those who remain in me, and I in them, will produce much fruit. For apart from me you can do nothing.Matthew 28:20Teach these new disciples to obey all the commands I have given you. And be sure of this: I am with you always, even to the end of the age.John 14:27Peace I leave with you; my peace I give you. I do not give to you as the world gives. Do not let your hearts be troubled and do not be afraid.John 14:1-3Do not let your hearts be troubled. You believe in God; believe also in me. My Fathers house has many rooms; if that were not so, would I have told you that I am going there to prepare a place for you? 3 And if I go and prepare a place for you, I will come back and take you to be with me that you also may be where I am.Gods promises about answering prayerPsalm 37 4 Bible verse highlights God's promise to providePrayer is so powerful! Reflect on these Bible verses about prayer and let Gods promises spur you on to pray to your Heavenly Father and share your hopes and needs with Him today.James 1:5If any of you lacks wisdom, you should ask God, who gives generously to all without finding fault, and it will be given to you.Mark 11:24Therefore I tell you, whatever you ask for in prayer, believe that you have received it, and it will be yours.Psalm 37:4Take delight in the Lord, and he will give you the desires of your heart.John 14:13And I will do whatever you ask in my name, so that the Father may be glorified in the Son. You may ask me for anything in my name, and I will do it.Luke 11:9-13So I say to you: Ask and it will be given to you; seek and you will find; knock and the door will be opened to you. For everyone who asks receives; the one who seeks finds; and to the one who knocks, the door will be opened. Which of you fathers, if your son asks for a fish, will give him a snake instead? Or if he asks for an egg, will give him a scorpion? If you then, though you are evil, know how to give good gifts to your children, how much more will your Father in heaven give the Holy Spirit to those who ask him!Jeremiah 29:12 Then you will call on me and come and pray to me, and I will listen to you.Psalm 102:17 He will respond to the prayer of the destitute; he will not despise their plea.Psalm 145:18The Lord is near to all who call on him, to all who call on him in truth.Gods promises about salvationGod saves and protects us in our day-to-day life. In Exodus we see the example of God promising to save the Israelites from the hands of the Egyptians. In Exodus 5:6-8 God makes promises to Moses, Therefore, say to the Israelites: I am the Lord, and I will bring you out from under the yoke of the Egyptians. I will free you from being slaves to them, and I will redeem you with an outstretched arm and with mighty acts of judgment. I will take you as my own people, and I will be your God. Then you will know that I am the Lord your God, who brought you out from under the yoke of the Egyptians. And I will bring you to the land I swore with uplifted hand to give to Abraham, to Isaac and to Jacob. I will give it to you as a possession. I am the Lord. And he kept his promise, finally bringing them to the promised land of Israel.But moreover, God promises to give us eternal salvation. Take a moment to remember the most precious of all Gods promises to us. Thanks to Jesus sacrifice on the cross, God promises to forgive us and give us eternal life with Him.John 3:16 For God so loved the world that he gave his one and only Son, that whoever believes in him shall not perish but have eternal life.1 John 1:9If we confess our sins, he is faithful and just and will forgive us our sins and purify us from all unrighteousness.2 Chronicles 7:14If my people, who are called by my name, will humble themselves and pray and seek my face and turn from their wicked ways, then I will hear from heaven, and I will forgive their sin and will heal their land.John 8:36 So if the Son sets