I'm not a bot

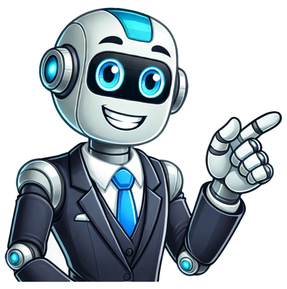

Looks like Apple no longer considers Android an altogether alien software. While showcasing the brand new iOS 15 at the WWDC 2021, the Cupertino giant introduced a pretty neat feature that promises to kickstart a never seen before bonhomie between iOS and Android. For a change, you can now make a FaceTime call between iPhone and Android. If you want to test out this cool iOS 15 feature, let me help you get started with it. Here is how you can use Facetime on Android. Make a FaceTime Call Between iPhone and Android First off, it would be better to clear out a few doubts that you may have regarding the latest upgrades to FaceTime. Then, we can move on and learn how you can FaceTime with an Android phone. Without further ado, let’s dive in. How Do You Use FaceTime on Android? To put it straight, if you own an Android (or Windows device) and have a friend/family member with an Apple device, they can invite you for a FaceTime call through a link. They can send you a link via multiple channels like email, text, calendar invite, or WhatsApp. Once you have received a FaceTime call link on your Android device, all you have to do to get started is tap on the link, and it will open in your browser. After that, you can join the call – pretty much like the way you kickstart a Zoom or Google Meet call. So, What’s the Catch? I guess you may also want to know the caveat here. After all, Apple is not known for freebies, are they? To be precise, if you want to schedule or start a FaceTime call with your Android friends, you will need to have an Apple device and an Apple account. Using an Apple device, you can create a shareable link to let others join from their browser on Android or Windows devices. It’s worth pointing out that users on Android or Windows devices don’t need an Apple account to join the call. Do note that the participants won’t be able to enter the call until the Apple user (who created the link) approves them. The Cupertino giant has stressed that FaceTime calls are always end-to-end encrypted even on the web. Now that you have got a good hang of how FaceTime works on Android, we should look at the steps you need to follow. Create a FaceTime Call Link To initiate a FaceTime video call between iPhone and Android, you first need to create a FaceTime link. Generating a FaceTime link is as straightforward as it can ever get. Launch the FaceTime app on your iPhone or iPad. 2. Now, tap on Create Link. 3. Next, the FaceTime app will instantly generate a link that will appear under the Upcoming section. Share a FaceTime Call Link with Android/ Windows Users Now that you have generated a FaceTime link, you can share it with your friends on Android. Just follow the steps below: Open the FaceTime app on your iPhone or iPad. Now, tap on the “i” button next to the “Facetime Link” under the upcoming section. 3. Next, choose the “Share Link” option in the menu. 4. Next up, choose the preferred medium through which you want to share the FaceTime call link to an Android device. For instance, you can choose to share it via text message, WhatsApp, email, Messenger, and more. How to Join FaceTime Call on Android As I said above, joining a FaceTime call from an Android or Windows device is simple. Just tap on the link and join the conversation subject to the approval of the person who created the link. Take a look at how it works right here: 1. First, tap on the FaceTime link you have received on your Android device. 2. Next, you need to enter your name to join the FaceTime call. You don’t need an Apple account to take part in video calls on your Android device. 3. Then, tap on the “Join” button at the top right corner of the screen. This will send a notification to the iPhone user who created the link to let you into the video call. You will see a “Waiting to be let in…” message at the bottom of the screen. 4. The iPhone user can tap on the “check” button from the floating notification to let you join the call. 5. And that’s it. You, an Android phone user, can now enjoy FaceTime calls with friends who own an iPhone. Make a FaceTime Call Between iOS and Android With Ease That’s pretty much it! So, that’s how you can use FaceTime on your Windows or Android device. In the wake of the COVID-19 pandemic, video conferencing services like Zoom and Google Meet have become very popular. Since FaceTime has long been the preferred choice among Apple users, thanks to its ability to provide secure and seamless calling features, the company finally wants to use its video calling app to capture the lion’s share of the market. For now, this move seems to be well-thought-out. By the way, what do you have to say about the all-new FaceTime app? It would be nice to hear your opinion in the comments section below. (Image credit: Andrew Myrick / Android Central) Let's face it, living in the Android world is fantastic. Android users have many options when choosing the devices and software customizations that truly make our devices personal and unique. We often get these features years before other platforms do, if they ever do at all. However, one area that has been a pain point has been messaging and video chatting with our Apple-loving friends. Even though there are loads of good alternative apps, these folks still tend to prefer using iMessage and FaceTime. Well, the good news is, we won't be left off of those FaceTime calls any longer. So let's jump in and learn how to use FaceTime on an Android phone.(Image credit: Andrew Myrick / Android Central)Before we start, keep in mind that Android users can't begin a FaceTime call. Someone with an iPhone running iOS 15 or higher must create a call in their app, then send you a link to join. In case they need guidance on how to do so, the very simple steps are below:1. Open FaceTime on your iPhone. You may like 2. Click the Create Link button on the top left. You can Add a Name to the call if you want.3. Either Copy the link and paste it into a message, or select one of the auto-populated options for sending it, such as Mail or Messenger.Once your friend has completed these steps, anyone with an Android phone or Windows PC can follow the steps below:1. Tap on the FaceTime link to join the call.Get the latest news from Android Central, your trusted companion in the world of Android2. Type in your name (or a fun nickname).3. Tap Continue. 4. Grant any necessary permissions to use your device's microphone and/or camera.(Image credit: Andrew Myrick / Android Central)5. Tap Join. 6. Wait for the person who sent the invitation to let you in on the call.7. Enjoy your video call!8. Tap Leave when you're ready to hang up. (Image credit: Andrew Myrick / Android Central)That's all there is to it, really — you just accept the link and join the call.While you're on the call, you will have access to onscreen controls for things like muting and unmuting your phone's microphone, turning your camera on and off, using full-screen mode, or switching from your selfie cam to the front-facing camera. You can even turn on grid layout to see all the participants at once, much like on other video chatting services like Zoom or Google Meet.When we first asked our readers if they were excited about the idea of FaceTime coming to Android, we received a rather tepid response. Granted, this implementation isn't quite the same as having a dedicated FaceTime app for Android, it's a good workaround for now. The more we can bring Android and iOS fans and friends together, the better off we all are!Plus, considering all the things iOS 16 stole from Android, it's only fair that Apple give some things back to Android users. Wednesday May 28, 2025 11:56 am PDT by Juli CloverWith the design overhaul that's coming this year, Apple plans to rename all of its operating systems, reports Bloomberg. Going forward, iOS, iPadOS, macOS, tvOS, watchOS, and visionOS will be identified by year, rather than by version number. We're not going to be getting iOS 19, we're getting iOS 26. iOS 26 will be accompanied by iPadOS 26, macOS 26, tvOS 26, watchOS 26, and visionOS 26... ZDNET The great rivalry between iOS and Android doesn’t allow for much in the way of direct connectivity when it comes to their proprietary apps. But in a surprise move, Apple added the option to make FaceTime calls to Android and Windows users with the release of iOS 15. The following guide will tell you how to FaceTime between iPhone and Android in just a few simple steps. What Is FaceTime? FaceTime is a video and audio calling app developed by Apple. It first appeared on iPhone 4 in 2010. While it wasn’t exactly an instant hit, FaceTime became popular over time. In Q1 2021, Apple’s CEO revealed that the company set a new record in the number of FaceTime calls during Christmas. Coupled with soaring iPhone sales and over one billion active iPhones, FaceTime is only getting bigger. FaceTime can be used while connected to a cellular network and over Wi-Fi. When connected to Wi-Fi, you can use the FaceTime app to make audio and video calls for free. Initially, FaceTime could only work when connected to Wi-Fi, as Apple was worried that video calls were too bandwidth-intensive to be used over a cellular network and could consume too much mobile data. But as mobile internet plans became more affordable and offered more bandwidth, Apple allowed calls over cellular networks. With the lightning-fast 5G network across the world, connectivity isn’t an issue either. FaceTime for iPhone was initially limited to video calls - the FaceTime Audio feature didn’t see the light of day until 2013 with the release of iOS 7. The introduction of audio-only calls reinforced the decision to allow FaceTime to use mobile data, as audio calls use up considerably less bandwidth than video ones. Of course, these aren't the only significant changes that were introduced as FaceTime evolved over time. Fast forward to 2021 and Apple’s release of the 15th iteration of its operating system - iOS 15. In addition to updating the overall operating system and announcing a new iPhone series, the company made significant improvements to FaceTime, including introducing cross-OS calls. Before we get into how to FaceTime between iPhone and Android, it’s important to touch on the reasons behind the tech giant’s increased focus on improving the app. A lot of it has to do with the era of social distancing. Apps like Facetime are increasingly popular because they enable users to communicate and keep in touch. While FaceTime’s popularity spiked since the start of the pandemic, it also ran into stiff competition. The video conferencing software Zoom became so extensive that the company’s stock rose to $559 a share at the peak of the pandemic, contrary to the $70 mark in the pre-COVID period. Unlike Zoom, the FaceTime app for iPhone and other Apple devices was never really geared towards business use. However, there’s still considerable overlap between the apps’ users, which prompted Apple to work on improving FaceTime. The iOS 15 update dropped on September 20, 2021, unveiling significant changes to FaceTime. First, the update added spatial audio to FaceTime calls, which makes voice sounds seem as if they’re coming from the speaker’s position on your screen. The purpose of this feature is to make the calls sound more natural and closer to in-person conversations. Secondly, the update added the Portrait Mode feature that you can use during a FaceTime call to remove the background and put the speaker into focus. This is ideal when you find yourself in environments that aren’t favorable for taking or making a video call. Lastly, the iOS 15 update added the ability for iOS users to make FaceTime calls to devices outside of Apple’s ecosystem. When FaceTime was first released, only iPhone, iPad, and Mac users could participate in calls - the latest smartwatches are still excluded, unfortunately. Now, people using Windows and Android devices can also be invited to FaceTime calls. An important thing to note here is that there’s no version of FaceTime for Android phones that you can install and use. Instead, this update only allows iOS users to invite you to a call. How to FaceTime between Android and iPhone To set up a FaceTime call between an iPhone and Android, the person initiating the call needs to be on an Apple device (iPhone, iPad, or Mac). Furthermore, the same user needs to have the iOS 15 update downloaded on their device to be able to connect with Android and Windows users. If these prerequisites are met, this is what you need to do to make a FaceTime call between iPhone and Android: Open your FaceTime app Tap the “Create Link” option. Choose how to share the FaceTime Call Link via email, Calendar, text, Twitter or through any of the messenger apps you have installed. Select the name of the call room you’ve created and tap “Join”. The Android user joins by clicking the link you’ve sent them. Once they connect, click the checkmark next to their name to let them into the call. That’s it. There’s no convoluted setup process, and other participants don’t have to download anything. This is pretty much how other video call software like Zoom work. Essentially, it adds more flexibility by enabling you to chat with people that don’t use the app otherwise. Now you know how to video chat between an iPhone and an Android smartphone using FaceTime by following a few simple steps. The exact same method is used for initiating a call with Windows users. Thanks to Apple’s update, you’ll finally be able to use FaceTime with your non-iOS friends. This is vital at a time when talking to people in person isn’t always an option. FaceTime is one of the most popular features on the iPhone and lets users make video and audio calls across Apple devices. But for years if you had a friend or family member on an Android phone or PC you weren't able to have them join. All that changed in 2021, when the iPhone-maker made it possible for Android and Windows users to join FaceTime calls. This was one of the initial steps Apple took to make its ecosystem more accessible, though these changes are still quite limited.For example, while iMessage remains exclusive to iOS, Apple announced RCS support as part of iOS 18 at its Worldwide Developers Conference in June. Rich Communication Services is used widely on Android phones for texting and Apple's adoption should improve the messaging experience between iPhone users and those on Android devices. This doesn't mean the end of blue and green bubbles, though. The announcement is another sign that Apple sees value in giving Android users access to some of its most well-known features, albeit on its own terms.When Apple announced it was expanding FaceTime access, many were under the impression that Apple had made FaceTime for Android, when in reality the company had made it possible for people to join a FaceTime call from a web browser. This means Android and PC users can participate in FaceTime conversations, but there's a catch: they can't initiate calls directly, they can only join when invited. Here's a step-by-step guide on how to initiate FaceTime calls to Android users if you're an iPhone user, and how to receive FaceTime calls if you use an Android phone.FaceTime: How to video chat on Android or a PCLike with any call, someone has to initiate it. And if you're on an Android phone or using a PC, that person is going to have to be someone with an iPhone, iPad or Mac.Here's how to initiate a FaceTime call as an iOS user:Open the FaceTime app on your iPhone or iPad.Tap Create Link.A screen will slide up from the bottom that says FaceTime Link.Click Add Name to enter a name for your chat. On the same screen, you'll see options to share the FaceTime link via Messages, Mail, Calendar or other apps on your iPhone or iPad. You can also choose to copy and paste the link yourself.The process is nearly identical to generating a FaceTime video call link from a Mac. First, you must create the FaceTime link on an Apple device (left) and then you can share it with an Android user, which they can then open in their web browser (right). If you're an Android user, here's how to join a FaceTime call:Click the FaceTime call link sent by an iOS user. The link will open in your browser (you'll need the latest version of Chrome or Edge).Enter your name, and tap Continue. Wait for the iOS host to let you in.Enjoy your cross-platform FaceTime conversation.If you're on a PC, this process works as well.Remember, Android alternatives including Google Meet, Zoom and Microsoft Teams allow Android users to initiate video calls, and remain great options for video calls between Android and iOS devices. Looks like Apple no longer considers Android an altogether alien software. While showcasing the brand new iOS 15 at the WWDC 2021, the Cupertino giant introduced a pretty neat feature that promises to kickstart a never seen before bonhomie between iOS and Android. For a change, you can now make a FaceTime call between iPhone and Android. If you want to test out this cool iOS 15 feature, let me help you get started with it. Here is how you can use Facetime on Android. Make a FaceTime Call Between iPhone and Android First off, it would be better to clear out a few doubts that you may have regarding the latest upgrades to FaceTime. Then, we can move on and learn how you can FaceTime with an Android phone. Without further ado, let’s dive in. How Do You Use FaceTime on Android? To put it straight, if you own an Android (or Windows device) and have a friend/family member with an Apple device, they can invite you for a FaceTime call through a link. They can send you a link via multiple channels like email, text, calendar invite, or WhatsApp. Once you have received a FaceTime call link on your Android device, all you have to do to get started is tap on the link, and it will open in your browser. After that, you can join the call – pretty much like the way you kickstart a Zoom or Google Meet call. So, What’s the Catch? I guess you may also want to know the caveat here. After all, Apple is not known for freebies, are they? To be precise, if you want to schedule or start a FaceTime call with your Android friends, you will need to have an Apple device and an Apple account. Using an Apple device, you can create a shareable link to let others join from their browser on Android or Windows devices. It’s worth pointing out that users on Android or Windows devices don’t need an Apple account to join the call. Do note that the participants won’t be able to enter the call until the Apple user (who created the link) approves them. The Cupertino giant has stressed that FaceTime calls are always end-to-end encrypted even on the web. Now that you have got a good hang of how FaceTime works on Android, we should look at the steps you need to follow. Create a FaceTime Call Link To initiate a FaceTime video call between iPhone and Android, you first need to create a FaceTime link. Generating a FaceTime link is as straightforward as it can ever get. Launch the FaceTime app on your iPhone or iPad. 2. Now, tap on Create Link. 3. Next, the FaceTime app will instantly generate a link that will appear under the Upcoming section. Share a FaceTime Call Link with Android/ Windows Users Now that you have generated a FaceTime link, you can share it with your friends on Android. Just follow the steps below: Open the FaceTime app on your iPhone or iPad. Now, tap on the “i” button next to the “Facetime Link” under the upcoming section. 3. Next, choose the “Share Link” option in the menu. 4. Next up, choose the preferred medium through which you want to share the FaceTime call link to an Android device. For instance, you can choose to share it via text message, WhatsApp, email, Messenger, and more. How to Join FaceTime Call on Android As I said above, joining a FaceTime call from an Android or Windows device is simple. Just tap on the link and join the conversation subject to the approval of the person who created the link. Take a look at how it works right here: 1. First, tap on the FaceTime link you have received on your Android device. 2. Next, you need to enter your name to join the FaceTime call. You don’t need an Apple account to take part in video calls on your Android device. 3. Then, tap on the “Join” button at the top right corner of the screen. This will send a notification to the iPhone user who created the link to let you into the video call. You will see a “Waiting to be let in…” message at the bottom of the screen. 4. The iPhone user can tap on the “check” button from the floating notification to let you join the call. 5. And that’s it. You, an Android phone user, can now enjoy FaceTime calls with friends who own an iPhone. Make a FaceTime Call Between iOS and Android With Ease That’s pretty much it! So, that’s how you can use FaceTime on your Windows or Android device. In the wake of the COVID-19 pandemic, video conferencing services like Zoom and Google Meet have become very popular. Since FaceTime has long been the preferred choice among Apple users, thanks to its ability to provide secure and seamless calling features, the company finally wants to use its video calling app to capture the lion’s share of the market. For now, this move seems to be well-thought-out. By the way, what do you have to say about the all-new FaceTime app? It would be nice to hear your opinion in the comments section below. Android users can join FaceTime calls initiated by iPhone, iPad, or Mac users, but they cannot initiate calls themselves. To join a FaceTime call on Android, users need to open a supported browser (such as Google Chrome) and enter the link shared by the iPhone, iPad, or macOS user. After years of requests, Apple finally made it possible for people with Android phones to use FaceTime...kinda. It's not as simple as downloading the FaceTime app on your Android phone from the Google Play Store, but the video calling functionality is there. We'll show you how it works. The catch here is you still can't initiate a FaceTime call from your Android device. You can, however, join a FaceTime call if you get invited by someone with an iPhone, iPad, or Mac. It's not quite the "FaceTime for Android" dream, but it's the best we have. How to FaceTime on Android To use FaceTime on Android, you'll need a supported browser (such as Google Chrome) and a friend or family member with an iPhone, iPad, or macOS device. The iPhone or iPad user (iOS 15, iPadOS 15, or higher) can open the FaceTime app and select "Create Link." Then they can share the link with you however they want. On Mac, as long as they're running macOS 12 Monterey or newer, they can find the "Create Link" button at the top of the FaceTime app. Next, they can share the FaceTime link with you using any messaging platform. This is where Android devices enter the situation. You will receive a link to "facetime.apple.com" that looks something like this: Open the link in Google Chrome or Microsoft Edge on your Android phone or tablet. As of January 2024, these are the only supported Android browsers. Enter your name in the box and tap "Continue." Next, select "Join" from the floating toolbar at the top. The person with an iPhone, iPad, or Mac that sent you the link will need to accept your request to join. Once you're in, you'll have the typical video conference controls at the top of the screen. These include making the video full-screen, muting your microphone, showing or hiding your video, flipping the camera, and more. Now you're in a basic version of a FaceTime call on your Android device! When you're done, simply tap the screen to bring up the toolbar again and select "Leave." Even though it's running entirely through the browser, the quality is really good. Is this as handy as a full-fledged FaceTime app for Android? No, but it's a decent solution. (Image credit: Apple) Want to know how to receive FaceTime calls on Android? FaceTime has got a few new features thanks to iOS 15, one of them being the ability to add Android users to FaceTime calls.In fact, almost anyone can now join a FaceTime call, as long as they have access to a device with a web browser. This is a real step forward for Apple, which has previously kept access to its video calling app exclusive to users with Apple devices.Although understandable, keeping use of the app exclusive to people who have Apple devices isn’t ideal when so many people now use video call software as their main method of communication. Fortunately, Apple has finally made FaceTime available to use even if you don’t own an iPhone or other Apple device, putting FaceTime on par with other video calling apps such as Zoom or Google Meet. You may like Unfortunately, you still can’t set up a FaceTime call if you’re not on an Apple device just yet, but you can still join a call as a participant. Keep reading to find out how to receive FaceTime calls on Android.To join a FaceTime call on Android, you will need to have a meeting link shared with you on a messaging app such as WhatsApp or via text. 1. Find the meeting link that the host has shared with you.2. Click the link to open FaceTime in your browser. Get instant access to breaking news, the hottest reviews, great deals and helpful tips.3. Enter your name and tap “Continue.” (Image credit: Future)4. Tap "Join."(Image credit: Future)5. Wait for the host to connect you to the call. Once the host has added you, you’ll be able to chat face-to-face with the other participants. (Image credit: Future)How to invite Android users to FaceTime calls 1. Make sure your Apple OS is up to date. If you’re using an iPhone or iPad, you’ll need iOS 15. 2. Open the FaceTime app and click “Create Link.” (Image credit: Future)3. A menu will pop up allowing you to share the link through various apps. Tap one of the app icons to share the link with one of your contacts in that app. Alternatively, you can tap “copy link” and paste it into a message yourself. (Image credit: Future)4. To join your call, tap the name of the call in the list, then tap "join."(Image credit: Future)(Image credit: Future)5. When someone (including those using an Android device) taps the link, they will be sent to a waiting room. Let the other participants join the call by tapping the check mark next to their name. (Image credit: Future)Need more help with iOS 15? We have tutorials that will help you. Check out how to set up a notification summary in iOS 15 and how to use live text on iOS 15. If you’re an Android user, have a look at how to check Android battery health and how to record a call on Android. With the latest updates, Apple has made it possible for iPhone users to FaceTime with their friends on Android. This guide will walk you through the steps needed to make this cross-platform video call happen. Whether you’re an iPhone or Android user, you’ll find easy instructions to help you connect. Key Takeaways iPhone users can now FaceTime with Android users by creating and sharing a link. Android users can join FaceTime calls through their web browser without needing an Apple ID. FaceTime features like Memoji and filters are only available to iPhone users. Android users cannot initiate FaceTime calls; they can only join calls started by iPhone users. FaceTime links can be shared via various methods like email, text, and social media. Understanding FaceTime Compatibility FaceTime is a popular video calling app developed by Apple. However, its compatibility with non-Apple devices has always been a topic of interest. Let’s dive into how FaceTime works across different platforms and what you need to know to make it work between an iPhone and an Android device. Setting Up FaceTime on iPhone To start using FaceTime with Android users, you need to set it up on your iPhone first. Follow these steps to get started. Updating to the Latest iOS Version Before you can use FaceTime, make sure your iPhone is running the latest iOS version. Updating your iPhone ensures you have all the newest features and security updates. To update, go to Settings > General > Software Update. If an update is available, tap Download and Install. Navigating the FaceTime App Once your iPhone is updated, open the FaceTime app. It’s usually found on your home screen. If you can’t find it, use the search bar at the top of your screen to look for “FaceTime.” When you open the app, you’ll see options to start a new call or create a link. Creating a FaceTime Link To invite an Android user, you need to create a FaceTime link. Tap on the “Create Link” button at the top of the screen. This will generate a unique link that you can share. You can send this link through various channels like Messages, Email, or even social media. This link allows Android users to join the call from their browser without needing an Apple account. Setting up FaceTime on your iPhone is simple and quick. Just make sure your device is updated and follow the steps to create a link for your Android friends. Sending a FaceTime Link to Android Users Choosing the Right Communication Channel To start a FaceTime call with an Android user, you need to share a link. First, open the FaceTime app on your iPhone. Tap on Create Link. This will generate a link that you can share. Interestingly, over 70% of smartphone users globally prefer Android over iOS, making it an incredibly popular alternative for those who value customization and affordability. For those considering switching or upgrading their current device, Black Friday Samsung phone deals offer fantastic discounts on some of the best Android devices available. You can send this link through various channels like text message, WhatsApp, email, or Messenger. Pick the one that your friend uses the most.” Customizing the FaceTime Link After creating the link, you can give it a unique name. Tap on Add Name under the FaceTime Link. This can make it easier to identify the call, especially if you plan to share multiple links. Naming the link can also add a layer of fun or security to your call. Ensuring Link Security When sharing the FaceTime link, make sure to send it through a secure channel. Avoid posting the link on public forums or social media. Only share it with people you trust. Remember, the person who created the link must approve anyone trying to join the call. This ensures that your FaceTime calls are always secure and private. It’s important to note that Android users don’t need an Apple account to join the call. They can simply click the link and join from their browser, making it easy for everyone to connect. Joining a FaceTime Call on Android Receiving the FaceTime Link To join a FaceTime call on an Android device, you first need to receive a FaceTime link from an iPhone user. The link can be sent through various channels like text message, email, or social media. Once you get the link, simply tap on it to open it in your web browser. Make sure you have the latest version of Chrome or Edge for the best experience. See also How to Ace Technical Interviews: 6 Tips and Tricks from ExpertsGranting Browser Permissions After tapping the link, your browser will ask for permission to access your camera and microphone. Granting these permissions is essential for participating in the call. If you don’t allow access, you won’t be able to join the conversation. Look for a pop-up message and click ‘Allow’ to proceed. Entering the Call Once permissions are granted, you’ll be prompted to enter your name. This name will be visible to other participants in the call. After entering your name, tap the ‘Join’ button. You’ll see a message saying “Waiting to be let in…” The iPhone user who sent you the link will need to approve your entry. Once they do, you can start enjoying your FaceTime session together. Managing FaceTime Calls Accepting Entry Requests When someone tries to join your FaceTime call using a link, you’ll get a notification. To let them in, simply tap the checkmark. If you don’t want them to join, tap the X. Make sure to check your notifications often so you don’t leave anyone waiting. Managing Participants Once the call has started, you can see everyone who has joined. If you need to remove someone, tap on their name and select “Remove.” You can also mute participants by tapping the microphone icon next to their name. This helps keep the call organized and free from background noise. Ending the Call To end the call for everyone, tap the red “End” button. If you just want to leave the call but let others continue, tap “Leave.” Remember, the call will only end for everyone if the host leaves or ends it. Managing a FaceTime call is straightforward, but it requires attention to ensure a smooth experience for everyone involved. Enhancing the FaceTime Experience Using Memoji and Filters on iPhone One of the fun features of FaceTime on iPhone is the ability to use Memoji and filters. These can make your calls more engaging and entertaining. To use them, simply tap on the screen during a call, then tap the effects button. From there, you can choose your favorite Memoji or filter to add some flair to your conversation. Screen Sharing Limitations While FaceTime offers screen sharing on iPhones, this feature is not available for Android users joining via a web browser. This means that if you need to share your screen, both parties must be using Apple devices. This limitation can be a bit frustrating for those who want to collaborate across different platforms. Alternative Features for Android Users Android users might feel left out due to some of FaceTime’s limitations. However, there are alternative features they can use to enhance their experience: Grid Layout: This allows you to see all participants in a grid, making it easier to follow the conversation. Mute and Unmute: Easily control your microphone during the call. Camera Control: Turn your camera on or off as needed. Even though Android users face some restrictions, they can still enjoy a fairly robust video calling experience with FaceTime. By understanding these features and limitations, users can make the most out of their FaceTime calls, regardless of the device they are using. See also How to Ace Technical Interviews: 6 Tips and Tricks from ExpertsTroubleshooting Common Issues Connection Problems If you’re having trouble connecting to a FaceTime call, the first thing to check is your internet connection. Make sure both your iPhone and the Android device have a stable connection. Restarting your devices can also help resolve many issues. If the problem persists, try toggling the FaceTime master switch off and on in the settings app on your iPhone. Audio and Video Quality Poor audio or video quality can ruin a FaceTime call. Ensure that both devices have good signal strength. If you’re on Wi-Fi, try moving closer to the router. For cellular connections, a spot with better reception can make a big difference. Also, closing other apps running in the background can free up resources and improve call quality. Browser Compatibility Android users join FaceTime calls through a web browser. Make sure they are using a compatible browser like Google Chrome or Microsoft Edge. If they encounter issues, clearing the browser cache or trying a different browser can often solve the problem. Sometimes, the simplest solutions are the most effective. Restarting your devices or switching browsers can quickly fix many common FaceTime issues. Alternative Video Calling Apps When it comes to video calling, there are several great alternatives to FaceTime that work well on both iPhone and Android devices. Here are some of the top options you can consider: Google Meet Google Meet is a popular choice for video calls. It offers both free and paid versions, making it accessible for everyone. One of the best features of Google Meet is its integration with other Google apps like Sheets and Docs. This makes it easy to share documents during a call. Anyone with a Google account can use Google Meet without needing to create a new profile. Zoom Zoom has become a household name, especially for group meetings and webinars. It supports a large number of participants, making it ideal for both personal and professional use. The app is free to use, but there are paid plans that offer additional features like longer meeting durations and more participants. WhatsApp WhatsApp is another excellent option for video calls. It’s a messaging service that also supports voice and video calls. The app is entirely free and is known for its advanced privacy features. You can use WhatsApp on Android, iOS, and even on the web. If you’re looking for a simple and secure way to video call your friends and family, WhatsApp is a great choice. These apps offer a variety of features that make video calling easy and accessible for everyone. Whether you’re using an iPhone or an Android device, you can stay connected with your loved ones through these reliable alternatives. Future of Cross-Platform Communication Potential Updates from Apple Apple has been gradually opening up its ecosystem to include more cross-platform features. For instance, the introduction of FaceTime links in iOS 15 allowed Android and Windows users to join FaceTime calls via a browser. This was a significant step, but many believe that Apple could go further. Future updates might include a dedicated FaceTime app for Android, making it even easier for users to connect across different platforms. Additionally, Apple could enhance the functionality of these links, perhaps by integrating them more seamlessly with Android’s address book. See also How to Ace Technical Interviews: 6 Tips and Tricks from ExpertsUser Feedback and Improvements User feedback plays a crucial role in shaping the future of cross-platform communication. Many users have expressed a desire for more integrated solutions rather than relying on browser-based links. This feedback could push Apple to develop more robust cross-platform features. For example, users have suggested that Apple should focus on building an app where any Android and iOS user can communicate effortlessly. Listening to such feedback can help Apple improve its services and make them more user-friendly. Speculations on Android-Initiated FaceTime Calls Currently, FaceTime calls can only be initiated by iPhone users. However, there is speculation that Apple might allow Android users to start FaceTime calls in the future. This would be a game-changer, as it would make FaceTime a truly cross-platform service. While this is still just a speculation, the possibility of Android-initiated FaceTime calls could significantly enhance the user experience and make FaceTime a more competitive option in the global market. The future of cross-platform communication looks promising, with potential updates and improvements that could make it easier for users to connect, regardless of the device they use. Frequently Asked Questions Can you use FaceTime on an Android phone? No, FaceTime is not available as an app on Android devices. However, Android users can join FaceTime calls through a link sent by an Apple user. How do I join a FaceTime call from an Android phone? If you receive a FaceTime link from an Apple user, just click on the link. It will open in your browser, and you can join the call by entering your name and granting camera and microphone permissions. Can Android users start a FaceTime call? No, only Apple users can start a FaceTime call. Android users can only join calls that have been initiated by someone using an Apple device. What are the requirements for making a FaceTime call between iPhone and Android? The Apple device must be running iOS 15 or later, iPadOS 15 or later, or macOS Monterey or later. The Android user only needs a stable internet connection and a browser that supports the FaceTime link. Can I send a FaceTime link to multiple people? Yes, you can send a FaceTime link to multiple people, and they can all join the call, similar to how you would share a Zoom or Google Meet link. Are there any features that Android users can’t access on FaceTime? Yes, Android users have limited functionality. They can’t use Memoji, filters, or screen sharing, and they don’t have access to the FaceTime screenshot button. What should I do if the FaceTime link isn’t working on my Android phone? Make sure you have the latest version of your browser installed. If the link still doesn’t work, check your internet connection or try opening the link in a different browser. Are there any alternatives to FaceTime for cross-platform video calls? Yes, there are several alternatives like Google Meet, Zoom, and WhatsApp that offer cross-platform video calling capabilities. Looks like Apple no longer considers Android an altogether alien software. While showcasing the brand new iOS 15 at the WWDC 2021, the Cupertino giant introduced a pretty neat feature that promises to kickstart a never seen before bonhomie between iOS and Android. For a change, you can now make a FaceTime call between iPhone and Android. If you want to test out this cool iOS 15 feature, let me help you get started with it. Here is how you can use Facetime on Android. Make a FaceTime Call Between iPhone and Android First off, it would be better to clear out a few doubts that you may have regarding the latest upgrades to FaceTime. Then, we can move on and learn how you can FaceTime with an Android phone. Without further ado, let’s dive in. How Do You Use FaceTime on Android? To put it straight, if you own an Android (or Windows device) and have a friend/family member with an Apple device, they can invite you for a FaceTime call through a link. They can send you a link via multiple channels like email, text, calendar invite, or WhatsApp. Once you have received a FaceTime call link on your Android device, all you have to do to get started is tap on the link, and it will open in your browser. After that, you can join the call – pretty much like the way you kickstart a Zoom or Google Meet call. So, What’s the Catch? I guess you may also want to know the caveat here. After all, Apple is not known for freebies, are they? To be precise, if you want to schedule or start a FaceTime call with your Android friends, you will need to have an Apple device and an Apple account. Using an Apple device, you can create a shareable link to let others join from their browser on Android or Windows devices. It’s worth pointing out that users on Android or Windows devices don’t need an Apple account to join the call. Do note that the participants won’t be able to enter the call until the Apple user (who created the link) approves them. The Cupertino giant has stressed that FaceTime calls are always end-to-end encrypted even on the web. Now that you have got a good hang of how FaceTime works on Android, we should look at the steps you need to follow. Create a FaceTime Call Link To initiate a FaceTime video call between iPhone and Android, you first need to create a FaceTime link. Generating a FaceTime link is as straightforward as it can ever get. Launch the FaceTime app on your iPhone or iPad. 2. Now, tap on Create Link. 3. Next, the FaceTime app will instantly generate a link that will appear under the Upcoming section. Share a FaceTime Call Link with Android/ Windows Users Now that you have generated a FaceTime link, you can share it with your friends on Android. Just follow the steps below: Open the FaceTime app on your iPhone or iPad. Now, tap on the “i” button next to the “Facetime Link” under the upcoming section. 3. Next, choose the “Share Link” option in the menu. 4. Next up, choose the preferred medium through which you want to share the FaceTime call link to an Android device. For instance, you can choose to share it via text message, WhatsApp, email, Messenger, and more. How to Join FaceTime Call on Android As I said above, joining a FaceTime call from an Android or Windows device is simple. Just tap on the link and join the conversation subject to the approval of the person who created the link. Take a look at how it works right here: 1. First, tap on the FaceTime link you have received on your Android device. 2. Next, you need to enter your name to join the FaceTime call. You don’t need an Apple account to take part in video calls on your Android device. 3. Then, tap on the “Join” button at the top right corner of the screen. This will send a notification to the iPhone user who created the link to let you into the video call. You will see a “Waiting to be let in…” message at the bottom of the screen. 4. The iPhone user can tap on the “check” button from the floating notification to let you join the call. 5. And that’s it. You, an Android phone user, can now enjoy FaceTime calls with friends who own an iPhone. Make a FaceTime Call Between iOS and Android With Ease That’s pretty much it! So, that’s how you can use FaceTime on your Windows or Android device. In the wake of the COVID-19 pandemic, video conferencing services like Zoom and Google Meet have become very popular. Since FaceTime has long been the preferred choice among Apple users, thanks to its ability to provide secure and seamless calling features, the company finally wants to use its video calling app to capture the lion’s share of the market. For now, this move seems to be well-thought-out. By the way, what do you have to say about the all-new FaceTime app? It would be nice to hear your opinion in the comments section below.
Share — copy and redistribute the material in any medium or format for any purpose, even commercially. Adapt — remix, transform, and build upon the material for any purpose, even commercially. The licensor cannot revoke these freedoms as long as you follow the license terms. Attribution — You must give appropriate credit , provide a link to the license, and indicate if changes were made . You may do so in any reasonable manner, but not in any way that suggests the licensor endorses you or your use. ShareAlike — If you remix, transform, or build upon the material, you must distribute your contributions under the same license as the original. No additional restrictions — You may not apply legal terms or technological measures that legally restrict others from doing anything the license permits. You do not have to comply with the license for elements of the material in the public domain or where your use is permitted by an applicable exception or limitation . No warranties are given. The license may not give you all of the permissions necessary for your intended use. For example, other rights such as publicity, privacy, or moral rights may limit how you use the material.
Looks like Apple no longer considers Android an altogether alien software. While showcasing the brand new iOS 15 at the WWDC 2021, the Cupertino giant introduced a pretty neat feature that promises to kickstart a never seen before bonhomie between iOS and Android. For a change, you can now make a FaceTime call between iPhone and Android. If you want to test out this cool iOS 15 feature, let me help you get started with it. Here is how you can use Facetime on Android. Make a FaceTime Call Between iPhone and Android First off, it would be better to clear out a few doubts that you may have regarding the latest upgrades to FaceTime. Then, we can move on and learn how you can FaceTime with an Android phone. Without further ado, let’s dive in. How Do You Use FaceTime on Android? To put it straight, if you own an Android (or Windows device) and have a friend/family member with an Apple device, they can invite you for a FaceTime call through a link. They can send you a link via multiple channels like email, text, calendar invite, or WhatsApp. Once you have received a FaceTime call link on your Android device, all you have to do to get started is tap on the link, and it will open in your browser. After that, you can join the call – pretty much like the way you kickstart a Zoom or Google Meet call. So, What’s the Catch? I guess you may also want to know the caveat here. After all, Apple is not known for freebies, are they? To be precise, if you want to schedule or start a FaceTime call with your Android friends, you will need to have an Apple device and an Apple account. Using an Apple device, you can create a shareable link to let others join from their browser on Android or Windows devices. It’s worth pointing out that users on Android or Windows devices don’t need an Apple account to join the call. Do note that the participants won’t be able to enter the call until the Apple user (who created the link) approves them. The Cupertino giant has stressed that FaceTime calls are always end-to-end encrypted even on the web. Now that you have got a good hang of how FaceTime works on Android, we should look at the steps you need to follow. Create a FaceTime Call Link To initiate a FaceTime video call between iPhone and Android, you first need to create a FaceTime link. Generating a FaceTime link is as straightforward as it can ever get. Launch the FaceTime app on your iPhone or iPad. 2. Now, tap on Create Link. 3. Next, the FaceTime app will instantly generate a link that will appear under the Upcoming section. Share a FaceTime Call Link with Android/ Windows Users Now that you have generated a FaceTime link, you can share it with your friends on Android. Just follow the steps below: Open the FaceTime app on your iPhone or iPad. Now, tap on the “i” button next to the “Facetime Link” under the upcoming section. 3. Next, choose the “Share Link” option in the menu. 4. Next up, choose the preferred medium through which you want to share the FaceTime call link to an Android device. For instance, you can choose to share it via text message, WhatsApp, email, Messenger, and more. How to Join FaceTime Call on Android As I said above, joining a FaceTime call from an Android or Windows device is simple. Just tap on the link and join the conversation subject to the approval of the person who created the