I'm not a robot

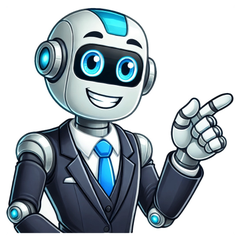

إرشادات التهاب البنكرياس الحاد طوكيو غول

[illegible] 48 ساعة. التهاب البنكرياس الحاد الشديد: في التهاب البنكرياس الحاد الشديد، هناك فشل مستمر في الأعضاء لأكثر من 48 ساعة مع إصابة عضو واحد أو أكثر. العلامات الشائعة لالتهاب البنكرياس الحاد هي آلام البطن المفاجئة والشديدة في الجزء العلوي من البطن والحمى الشديدة، بالإضافة إلى ذلك، هناك بعض الأعراض التي يجب الانتباه إليها، مثل: تورم وحساسية المعدة في الإسهال (المرار الرخو) غثيان سرعة دقات القلب عسر الهضم (عسر الهضم) البرقان المعتدل تعب Take a Quiz! Test your Knowledge.التهاب البنكرياس الحاد هو التهاب مفاجئ في البنكرياس قد يكون خفيفًا أو مهدّدًا للحياة ولكنّه يهدأ عادة [illegible] بار. فيروسات التهاب الكبد [Ig] الأسباب الرئيسية لالتهاب البنكرياس الحاد هي وجود حصوات في المرارة، والإفراط في تناول الكحول، وارتفاع مستويات الدهون الثلاثية في الدم بشكل مفرط. تسد حصوات المرارة القناة الصفراوية، مما يسبب الالتهاب. يؤدي تعاطي الكحول إلى إتلاف البنكرياس، مما يؤدي إلى الالتهاب. كما أن ارتفاع مستويات الدهون الثلاثية في الدم يؤدي إلى الالتهاب أيضًا. يعتمد انتشار كل سبب من أسباب التهاب البنكرياس الحاد على المنطقة الجغرافية والخلفية الاجتماعية، بالإضافة إلى العوامل المذكورة أعلاه. هناك بعض العوامل النادرة وغير الشائعة التي قد تؤدي إلى التهاب البنكرياس الحاد، مثل: إصابة حسيدية التهاب البنكرياس الصامت الذاتي من النوع الأول (مرض جهاري مرتبط بـ [illegible] {MRCP}. بعد التشخيص والتدخل المبكر إمرّا بالو الأهمية لإدارة التهاب البنكرياس الحاد. ومن أهم النقاط التي يجب فهمها فهم الأعراض والأسباب وخيارات العلاج. يمكن للتدخل المبكر مع المضاعفات وتحسين النتائج تم تجهيز مستشفيات ناشودا في حيدر آباد بمرافق طبية متقدمة وتكنولوجيا حديثة لتوفير رعاية شاملة للمرضى المصابين بالتهاب البنكرياس الحاد. يقوم فريق الأطباء ذوي الخبرة بتشخيص الحالة وعلاجها بشكل فعال وإدارة المضاعفات مثل اختلال توازن السوائل والالتهابات. تقدم مستشفيات ناشودا أيضًا علاجات متقدمة مثل [illegible] format for any purpose, even commercially. Adapt — remix, transform, and build upon the material for any purpose, even commercially. The licensor cannot revoke these freedoms as long as you follow the license terms. Attribution — You must give appropriate credit , provide a link to the license, and indicate if changes were made . You may do so in any reasonable manner, but not in any way that suggests the licensor endorses you or your use. ShareAlike — If you remix, transform, or build upon the material, you must distribute your contributions under the same license as the original. No additional restrictions — You may not apply legal terms or technological measures that legally restrict others from doing anything the license permits. You do not have to comply with the license for elements of the material in the public domain or where your use is permitted by an applicable exception or limitation . No warranties are given. The license may not give you all of the permissions necessary for your intended use. For example, other rights such as publicity, privacy, or moral rights may limit how you use the material. SymptomsCausesDiagnosisTreatmentsComplicationsOutlookFAQSummaryAcute pancreatitis is an inflammation of the pancreas that develops suddenly. Some acute pancreatitis symptoms include sudden pain in the upper abdomen, nausea, and swelling in the abdomen.Some mild cases of acute pancreatitis resolve without treatment, but severe cases need treatment to prevent life threatening complications. The pancreas is a long, flat gland behind the stomach in the upper abdomen. It produces digestive enzymes and hormones, which regulate how the body processes glucose.Read on to learn more about acute pancreatitis. This article looks at symptoms and causes, how doctors diagnose the condition, treatment options, and more.Gallstones and alcohol misuse are the most common causes of acute pancreatitis.Gallstones are small, pebble-like formations that develop in the gallbladder, often when there is too much cholesterol in the body's bile. Sometimes, gallstones become lodged as they travel through bile ducts into the intestines. This blockage affects the pancreas and prevents it from releasing its enzymes into the intestines.Learn more about gallstone pancreatitis.While the nature of this link remains unclear, alcohol may increase the production of substances that damage pancreatic tissue and lead to severe inflammatory responses.Learn more about the link between alcohol and pancreatitis.Other possible causes of acute pancreatitis include:injury to the pancreas, such as during gallstone removal surgeryhigh blood calcium levels (hypercalcemia)high blood fat levels (hypertriglyceridemia)a side effect of certain medicationsviruses such as measles or mumpsautoimmune pancreatitis, which is where the immune system attacks the pancreas.To assist with reaching an accurate diagnosis, a doctor may begin by asking questions about symptoms, and performing a physical examination. The doctor may then order various tests to confirm the diagnosis or rule out other possible causes.Blood tests can check for high levels of:amylase and lipaseblood glucoselipids or blood fatsA blood test can also check for signs of infection.A stool test can determine whether there is fat malabsorption. This can happen if the pancreas is not working properly.Other tests a doctor may recommend include:The doctor can advise on which tests they recommend and what they involve.Treatment for acute pancreatitis depends on its severity, though a hospital stay is usually necessary. For people with mild cases, symptoms may resolve after a few days of rest and treatment in the hospital. Severe cases may require a longer hospital stay and treatment in the intensive care unit (ICU).Treatments for acute pancreatitis may include:intravenous or oral fluids to prevent dehydrationpain relief medicationantibiotics to treat any infectiona low fat diet or nutrition via a feeding tubea procedure to drain fluid from the abdomen, where necessaryendoscopic cholangiopancreatography (ERCP) to treat a blocked or narrowing pancreatic or bile ductsurgery to remove the gallbladder in more severe casesTreatment may also be necessary to address the underlying cause, such as gallstones or alcohol misuse. Pancreatitis can lead to potentially fatal complications. These can include:damage to the pancreasobstruction of a pancreatic or bile ductpseudocysts, with a risk of rupture, hemorrhage, or infectionleakage from a pancreatic ductdehydrationlung, heart, or kidney failuredeathIf acute pancreatitis keeps coming back, it may develop into chronic pancreatitis.Contacting a doctor as soon as a person has concerns about pancreatitis and receiving appropriate treatment may help to reduce the risk of complications.Acute pancreatitis usually resolves in several days with treatment. A person may need to receive this in a hospital, depending on the cause and severity of the condition.In the United States, acute pancreatitis is a leading cause of hospital admission due to gastrointestinal disease, resulting in roughly 300,000 hospitalizations a year.A person's doctor can advise on what treatments they recommend and what recovery may look like.In around 80% of acute pancreatitis cases, the inflammation resolves completely or shows significant improvement within 1 to 2 weeks. Acute pancreatitis pain can be a mild or severe pain that begins in the upper abdomen. It may spread to the back. Chronic pancreatitis pain may be constant and severe.The best treatments for pancreatitis can include intravenous or oral fluids, pain relief, and a low fat diet. A person may also require other treatments depending on the symptoms or severity of the condition.The main causes of acute pancreatitis are gallstones and alcohol misuse.Acute pancreatitis is the sudden inflammation of the pancreas. Common causes include gallstones and alcohol misuse. Symptoms of acute pancreatitis can include abdominal pain, swelling, and tenderness. It can also lead to nausea, vomiting, and diarrhea.Treatment in the hospital is necessary in most cases of acute pancreatitis. Possible treatments can include intravenous or oral fluids, antibiotics, and pain relief medication. A person may also need to follow a low fat diet.It is important to seek medical help if a person has concerns about acute pancreatitis. Receiving treatment as early as possible can help to reduce the risk of complications.GastroIntestinal / Gastroenterology Acute Pancreatitis & Hypertriglyceridemia FAQ High triglycerides in your blood, called hypertriglyceridemia, increase your chance of this pancreas disorder. Doctors find a strong link between them. Hearing from experts and other people facing these issues can help you deal with and understand them better. Understanding Acute Pancreatitis Acute pancreatitis is a serious inflammation of the pancreas. It can lead to a lot of pain and problems with digestion. People with this pancreatic disease often feel pain in their belly, get sick, and might throw up. This happens when certain digestive juices start working too early. They hurt the pancreas instead of helping with food digestion. More and more people in the United States are getting acute pancreatitis. Some get it because their blood has too many fatty substances. This includes those with hypertriglyceridemia, which is high levels of fats in the blood. Having acute pancreatitis is not good for the body. It can cause the pancreas to die, get infections, or start dangerous inflammation in the whole body. That's why it's very important to detect it early and manage it well. Doctors also stress the need to learn about what causes it, like high levels of fats in the blood, and how our lifestyle choices matter. Causes of Hypertriglyceridemia Hypertriglyceridemia means high triglycerides in the blood. Lots of things can cause this. It's important to know these to help prevent it. Genetic Factors High triglycerides can run in families. Some people might get it from their parents. Studies have found genes that can make our bodies handle fats wrongly. This raises triglycerides. Lifestyle Influences What we eat and how we live affect our triglyceride levels. Eating lots of fat, drinking too much alcohol, and not moving enough can make triglycerides go up. It's key to eat well and be active to keep them in check. Medical Conditions Sicknesses like being very overweight, diabetes, and metabolic syndrome can also raise triglycerides. The link between these conditions and high triglycerides is very clear from research. So, getting these medical problems handled is vital. Acute Pancreatitis & Hypertriglyceridemia FAQ How High Triglycerides Lead to Pancreas Inflammation High triglycerides can cause pancreas inflammation. This happens when there's a lot of triglyceride induced pancreatitis. Too many triglycerides make more free fatty acids. These hurt the pancreas cells. Acute Pancreatitis & Hypertriglyceridemia FAQ It's been shown that having too many triglycerides can hurt the pancreas. Triglycerides turn into fatty acid ethyl esters. This hurts cells and causes inflammation. If your triglycerides stay high, you might get pancreatitis. Acute Pancreatitis & Hypertriglyceridemia FAQ Studies also link big triglyceride numbers to bad pancreatic issues. It's important for these patients to watch their lipids. They should get their levels checked often. Lifestyle changes can help avoid triglyceride induced pancreatitis. To avoid pancreas inflammation, knowing how triglycerides affect the body is key. It can help improve health over time. Keeping triglyceride levels normal is important for staying healthy. See also Vertically Fractured Tooth: Causes and SolutionsSymptoms of Acute Pancreatitis It's key to know the acute pancreatitis symptoms early. People with this issue feel a sudden, strong pain in the upper stomach. The pain moves to the back, stays a lot, and gets worse after eating. They also often feel sick and throw up, making it hard to eat and drink. People with this illness might also have a fever, fast heart beat, and a swollen or tender stomach. If it gets worse, the skin and eyes might turn yellow. Breathing problems can happen then, which needs quick help. Knowing the signs helps doctors tell this from other stomach problems. A doctor looks at you, hears your story, and might do some tests. High levels of certain chemicals in your blood might show it's this issue. Here are the main signs of this sickness again: Intense upper abdominal pain radiates to the back Nausea and vomiting Fever Rapid heart rate Abdominal tenderness and swelling Jaundice Respiratory difficulties in severe cases Spotting and treating these signs early is key. It helps avoid bad complications and gets better results for those with this serious pancreatic disease. The Link Between Acute Pancreatitis and Hypertriglyceridemia It's important to know how acute pancreatitis and hypertriglyceridemia are linked. This connection comes from high lipid levels affecting the pancreas. Too high triglyceride levels can harm the pancreas. This leads to swelling and injury. Acute Pancreatitis & Hypertriglyceridemia FAQ Hypertriglyceridemia means too many lipids in the blood. It raises the chance of getting pancreatitis. This happens because lipids can block blood flow in the pancreas. This triggers swelling in that area. Research shows that high lipid levels often cause pancreatitis. It's key to have the right lipid balance to avoid pancreas problems. Doctors recommend keeping an eye on lipid levels and choosing the right treatments. Doctors use diets, drugs, and check-ups to handle hypertriglyceridemia and pancreatitis. By doing this, people can lower the risk of pancreas trouble again. It helps them stay healthy. Treatment Options for Pancreatitis and Hypertriglyceridemia Treating pancreatitis and high triglycerides needs quick action and a change in how you live. Important healthcare groups like Acibadem Healthcare Group say to get to a doctor fast if you have acute pancreatitis. You might need to stay in the hospital for a bit. There, doctors will help with the pain, give you fluids through a vein, and might use antibiotics. To lower high triglycerides, doctors suggest both medicine and lifestyle changes. Medicine like fibrates, niacin, and omega-3 can help. But, it's as crucial to eat less fat and calories, and be more active. Also, you should stay away from alcohol and sugary foods. These steps help cut the levels of fats in your blood and keep pancreatitis from coming back. See also Gingivitis Recovery Timeline: Duration & HealingAcute Pancreatitis & Hypertriglyceridemia FAQ When people stick to their treatments and life changes, studies show they do better. They have less pancreatitis troubles and their blood fat stays in check. So, keeping up with both the medicine and a healthy lifestyle is key. This way, living with pancreatitis and high blood fats becomes much easier. Acute pancreatitis is when the pancreas suddenly gets inflamed. This can happen if your blood has a lot of triglycerides. High triglyceride levels may make the pancreas release too many digestive enzymes. This can lead to acute pancreatitis, say experts from Acibadem Healthcare Group. Symptoms include very bad belly pain, feeling like you're going to throw up, fever, and a fast heartbeat. They come on fast and you need to see a doctor right away. Doctors stress it's crucial to spot this early for effective treatment. Many things can cause high triglycerides. These include family history, not eating well, being very overweight, and certain health issues like diabetes. Both our habits and our genes have a big say in this condition, studies show. Having a lot of triglycerides can harm the pancreas in a few ways. Triglycerides can turn into harmful fats that might hurt pancreas cells. This can start off inflammation. Tests have shown how this can lead to a certain type of pancreatitis. The link between acute pancreatitis and high triglycerides is well known. Lots of triglycerides are a top reason for pancreatitis. Doctors and studies often talk about how bad triglycerides can cause a big problem in the pancreas. Doctors treat these conditions with medicine and changing how you live. In the hospital, you might get fluids, medicine for pain, and sometimes antibiotics. To help high triglycerides, you'll change your diet, exercise more, and might take special pills. The team at Acibadem Healthcare Group will make a plan just for you, based on how bad it is and why it happened. *The information on our website is not intended to direct people to diagnosis and treatment. Do not carry out all your diagnosis and treatment procedures without consulting your doctor. The contents do not contain information about the therapeutic health services of Acibadem Health Group. [illegible] الأكسجين عن طريق أنابيب. الأف خلال الفترة الأولى من العلاج: امتصاص جميل للجسم على كمية كافية من الأكسجين للمساعدة على التعافي. ويمكن إيقافه بعد بضعة أيام بمجرد تحسين الحالة. قد يجتاح معالجة التهاب البنكرياس الحاد الشديد إلى دخول إلى غرفة العناية المركزة لعمل تحاليل دقيقة والمتابعة عن كثب. وربما استخدام الأجهزة التي تساعد على [illegible] ما يسمح الطبيب بتناول الطعام دون حدوث مشاكل. مع مراعاة البدء بوجبات صغيرة قليلة الدسم مقسمة على مدار اليوم مع شرب الكثير من السوائل [illegible] الفم؛ وقدرة المريض على تناول الطعام بمجرد توقف الفم؛ [4] [4] عادة ما يسمح الطبيب بتناول الطعام بمجرد توقف الفم؛ [illegible] [3] [illegible] [5] [4] مسكنات الألم: تستخدم مسكنات الألم مثل مضادات الالتهاب غير الستيرويدية، كالإيبوبروفين (الإنجليزية [illegible] اقرأ أيضًا: ما يتعافى منه شوطها [illegible] التهابات [illegible] الفم [illegible] الأسباب [illegible] الأعراض [illegible] الأدوية [illegible] الأسئلة الشائعة [illegible] أسأل سينا