I'm not a robot

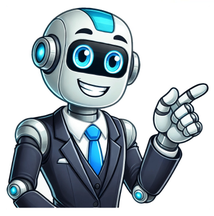

Welcome to our Egypt crafts and activities roundup! If youre looking for a great intro to the wonders of Egypt, youre in the right place! This cultural unit is full of fun and educational crafts that are perfect for kids of all ages. This includes making your own 3D replica of the famous pyramids, creating a shiny scarab beetle, and painting a beautiful watercolor version of the Cairo skyline, among other things. Each craft is a hands-on way for kids to develop their creativity and have fun while learning about this fascinating civilization. Get ready to embark on an adventure back in time with these exciting Egypt-themed crafts and activities! Start off by introducing your child to Egypt with our Egypt activity bundle! This activity set is packed with engaging and educational activities to help kids learn more about Egypt. This bundle includes a variety of fun items such as a word search, an I Spy game, a matching game, and a flag craft where kids can create their own miniature Egyptian flag. It also features a fact sheet and a review sheet to give them an overview of the country. This pharaoh headdress craft lets kids create their own version of the iconic Nemes headdress worn by ancient Egyptian rulers. Using a free printable template, kids can color and customize their headdress, then turn it into a fun mask by attaching it to a craft stick. This hands-on activity is perfect for learning about ancient Egypt and adds a creative twist to any cultural study unit. This Pyramids of Giza 3D craft lets kids build their own miniature version of one of the worlds most famous landmarks. Using a simple template, kids can assemble and decorate their pyramids, learning about ancient Egyptian architecture and the wonders of the pyramids. My boys had the best time making this craft and were so proud of their completed pyramids! This Cairo city skyline craft lets kids create a stunning watercolor scene of Egypts capital. Using a free printable template featuring the outline of Cairos skyline, including the iconic pyramids, children can paint a vibrant sunrise or sunset to capture the beauty of this historic city. My boys absolutely love doing these city skyline watercolor crafts! And I love seeing their creative painting choices. This craft is a fun and artistic way to explore Egypts landmarks while adding a colorful touch to any Egypt-themed learning unit. With this easy Egyptian cat craft, kids cat create a paper cat inspired by the revered cats of ancient Egypt. Using a free printable template, children can decorate their cat and add unique details with metallic markers to make it shine. This craft is a fun way to learn about the significance of cats in Egyptian culture and mythology while sparking creativity and imagination. This lotus flower craft is a beautiful and easy project where kids can create their own vibrant flower using a free printable template and a paper plate for the leaf. As the national flower of Egypt, the lotus holds special significance, symbolizing rebirth and purity in ancient Egyptian culture. This craft is perfect for learning about Egyptian heritage and adds a meaningful touch to any Egypt-themed study unit. Create a shiny scarab beetle with this fun craft, perfect for learning about ancient Egypt! Using a free template and aluminum foil, kids can trace and color their own scarab beetle, a symbol of protection and rebirth in Egyptian culture. This craft combines creativity with history, making it a great addition to any Egypt-themed lesson or activity. The palm tree, Egypts national tree, holds great cultural and historical significance, representing life and prosperity in the desert landscape. With this craft, kids can explore the importance of palm trees in Egyptian culture while creating their own textured tree using a fork painting technique and a free printable template. Great for hands-on learning, this craft is fun and easy for kids of all ages! A Childs Introduction to Egyptology: The Mummies, Pyramids, Pharaohs, Gods, and Goddesses of Ancient Egypt by Heather Alexander This engaging book introduces young readers to the wonders of ancient Egypt, covering everything from mummies and pyramids to the gods and pharaohs. With a mix of fun facts, stories, and illustrations, it provides a fascinating journey into the world of Egyptology, perfect for curious kids. National Geographic Kids Everything Ancient Egypt by Crispin Boyer Explore the fascinating world of ancient Egypt with this engaging book, filled with stunning photos, facts, and stories about pharaohs, pyramids, mummies, and daily life along the Nile. Perfect for young readers, it combines exciting visuals with fun facts to bring history to life. 1,000 Facts About Ancient Egyptby Nancy Honovich Packed with incredible facts and colorful images, this book dives deep into the mysteries and wonders of ancient Egypt, from its towering pyramids to its powerful gods and daily life. Its a great resource for young readers eager to learn more about Egyptian history, culture, and fascinating discoveries. I hope these Egypt crafts and activities bring a touch of adventure and learning into your home or classroom. Whether youre exploring the life of a pharaoh, creating a papyrus scroll, or crafting your own pyramid, these projects offer a fun way to engage kids with the rich history and culture of ancient Egypt. Discover the mysteries of Ancient Egyptian art, gods, crowns, and hieroglyphics through the following lessons: Discover the different Crowns of the Pharaohs and when they were worn. Design a Cartouche of your own name using Ancient Egyptian Hieroglyphs. Subscription Subscription Subscription Subscription 22 July 2025 22 July 2025 22 July 2025 21 July 2025 21 July 2025 21 July 2025 21 July 2025 21 July 2025 20 July 2025 French Revolution and Napoleon ,the free encyclopedia that anyone can edit.107,590 active editors 7,027,366 articles in EnglishLobby of the Daily News Building, c.1941The Daily News Building is a skyscraper in Manhattan, New York City. The original tower, completed on July23, 1930, was designed by Raymond Hood and John Mead Howells in the Art Deco style; a similarly-styled expansion, designed by Harrison & Abramovitz, was completed in 1960. The 36-story tower, rising 476 feet (145m), consists of a 14-story printing plant and an 18-story annex. There is a large carved-granite entrance leading to a rotunda lobby with a rotating painted globe (pictured). The Daily News' parent company, Tribune Media, sold the building in 1982, and the newspaper moved out entirely in 1995. SL Green Realty bought the building in 2003 and sold a partial ownership stake to Meritz Alternative Investment Management in 2021. When it opened, the building received mixed reviews and was described as having a utilitarian design. It is a National Historic Landmark and its exterior and lobby are designated city landmarks. (Fullarticle…)Recently featured: HippocampusRed (Taylor Swift album)Sir William Gordon-Cumming, 4th BaronetArchiveBy emailMore featured articlesAboutLucy Beall Lott… that Lucy Beall Lott (pictured) was expected to die in infancy, but later earned master's degrees from Cambridge and London while modeling for Cosmopolitan and Vogue?… that the May1995 Pale air strikes during the Bosnian War were the first offensive operations carried out by the Spanish Air Force since 1957?… that Audrey Hawthorn volunteered as curator while spending more than 20 years establishing a museum of anthropology?… that the origin myth of the Mori polity involved a man appearing from a bamboo shoot?… that the role of Julia Santos was created for Sydney Penny after she was nominated for an Emmy Award for her work in Santa Barbara?… that lyme& cybelle's "Follow Me" was the first of only three songs by Warren Zevon to chart on the Billboard Hot100?… that cycling's governing body ended Chelsea Wolfe's career through a rule change?… that the Canons Regular of St.John Cantius have trained some 2,000 priests in the Extraordinary Form of the Roman Rite of the Catholic Mass?… that the ancient Greek orator Lysias wrote a "Funeral Oration", but may have been forbidden from delivering it?ArchiveStart a new articleNominate an articleOzzy OsbourneOzzy Osbourne (pictured), the lead singer of Black Sabbath, dies at the age of 76.A fighter jet crashes into a college in Dhaka, Bangladesh, killing more than 30 people.In golf, Scottie Scheffler wins the Open Championship.A tourist boat capsizes during a thunderstorm in H Long Bay, Vietnam, leaving at least 36 people dead.Ongoing: Gaza warRussian invasion of UkrainetimelineSudanese civil wartimelineRecent deaths: Phoebe AsiyoGary KarrClaus PeymannWayne ThomasAndrea GibsonRaymond GuiotNominate an articleJuly 23: Birthday of Haile Selassie (Rastafari)Megawati Sukarnoputri reciting the oath of office1921 The first National Congress of the Chinese Communist Party opened in a house in Shanghai.1940 Sumner Welles, U.S. Under Secretary of State, issued a declaration that the U.S. government would not recognize the Soviet Union's annexation of the Baltic states.1982 A helicopter crashed during the filming of Twilight Zone: The Movie in Valencia, California, killing actor Vic Morrow and two child actors.2001 Megawati Sukarnoputri was sworn in (pictured) as the first female president of Indonesia following her predecessor's impeachment.2010 The English-Irish boy band One Direction were formed while auditioning for the 2010 series of the British singing competition The X Factor.John Babcock (b.1900)Sergio Mattarella (b.1941)Olivia Manning (d.1980)Amy Winehouse (d.2011)More anniversaries: July 22July 23July 24ArchiveBy emailList of days of the yearAboutAmlia Rodrigues (23July 1920 6October 1999) was a Portuguese fado singer (fadista). Dubbed Rainha do Fado ('Queen of Fado'), she was instrumental in popularising the genre worldwide and travelled internationally throughout her career. She remains the best-selling Portuguese artist in history. This photograph shows Rodrigues performing at the Grand Gala du Disque Populaire, an annual Dutch gala for popular music, held in 1969 in Amsterdam.Photograph credit: AnefoRecently featured: Atari video game burialSouthern scrub robinC/2022E3 (ZTF)ArchiveMore featured picturesCommunity portal The central hub for editors, with resources, links, tasks, and announcements.Village pump Forum for discussions about Wikipedia itself, including policies and technical issues.Site news Sources of news about Wikipedia and the broader Wikimedia movement.Teahouse Ask basic questions about using or editing Wikipedia.Help desk Ask questions about using or editing Wikipedia.Reference desk Ask research questions about encyclopedic topics.Content portals A unique way to navigate the encyclopedia.Wikipedia is written by volunteer editors and hosted by the Wikimedia Foundation, a non-profit organization that also hosts a range of other volunteer projects: CommonsFree media repository MediaWikiWiki software development Meta-WikiWikimedia project coordination WikibooksFree textbooks and manuals WikidataFree knowledge base WikinewsFree-content news WikiquoteCollection of quotations WikisourceFree-content library WikispeciesDirectory of species WikiversityFree learning tools WikivoyageFree travel guide WiktionaryDictionary and thesaurusThis Wikipedia is written in English. Many other Wikipedias are available; some of the largest are listed below. 1,000,000+ articles DeutschEspaolFranaisItalianoNederlandsPolskiPortugusSvenskaTing Vit 250,000+ articles Bahasa IndonesiaBahasa MelayuBn-lm-gCataletinaDanskEestiEsperantoEuskaraMagyarNorsk bokmlRomnSimple EnglishSloveninaSrpskiSrpskohrvatskiSuomiTrkeOzbekcha 50,000+ articles AsturianuAzrbaycancaBosanskiFryskGaeilgeGalegoHrvatskiKurdLatvieuLietuviNorsk nynorskShqipSloveninaRetrieved from " 2Founding conference in 1921Not to be confused with 1st National People's Congress.You can help expand this article with text translated from the corresponding article in Chinese. (July 2021) Click [show] for important translation instructions.View a machine-translated version of the Chinese article.Machine translation, like DeepL or Google Translate, is a useful starting point for translations, but translators must revise errors as necessary and confirm that the translation is accurate, rather than simply copy-pasting machine-translated text into the English Wikipedia.Do not translate text that appears unreliable or low-quality. If possible, verify the text with references provided in the foreign-language article.You must provide copyright attribution in the edit summary accompanying your translation by providing an interlanguage link to the source of your translation. A model attribution edit summary is Content in this edit is translated from the existing Chinese Wikipedia article at [[:zh:]]; see its history for attribution.You may also add the template {{Translated|zh|}} to the talk page.For more guidance, see Wikipedia:Translation.1st National Congress of the Chinese Communist PartySite of the 1st Congress in ShanghaiBeginsJuly23,1921(1921-07-23)EndsAugust2,1921(1921-08-02)Location(s)Shanghai and JiaxingNext event2nd National Congress of the Chinese Communist Party (1922)Participants13 representativesActivityFormal establishment of the Chinese Communist Party1st National Congress of the Chinese Communist PartyTraditionalChineseSimplifiedChineseTranscriptionsStandard MandarinHanyu PinyinZhnggu Gngchndng Dyc Qungu Dibio DhuGwoyeu RomatzyhJonggwo Gonqchaandaang Dihitsyh .Chiuangwo Daybeau DahhueyWadeGilesChungkuo Kungchantang Tiyichi Chankuo Taipiao TahuiAbbreviationChineseTranscriptionsStandard MandarinHanyu PinyinY DOf the 13 delegates who attended the congress in 1921, Mao Zedong and Dong Biwu were the only two to also be present at the proclamation ceremony of the PRC in 1949, as pictured here.The 1st National Congress of the Chinese Communist Party was held in Shanghai and Jiaxing between July 23 and August 2, 1921.[1]:252 The Congress established the Chinese Communist Party (CCP). The congress began in a shikumen building of the French Concession area of Shanghai (near present-day Xintiandi in Huangpu District). In early June 1921, Dutch national Henk Sneevliet, also known as Ma Lin, a representative of Comintern, arrived in Shanghai, and urged various Communist cells in the country to get together for a national-level meeting. Russian Comintern representative Nikolski[ru; de] also attended the meeting. At the time, there were 57 members of the CCP.[2] Notably, the two founders of the party did not attend the congress: Chen Duxiu and Li Dazhao.The meeting was put to an end due to harassment from the French Concession police on July 30. The delegates then agreed to move the meeting to a rented tourist boat on South Lake in Jiaxing. The Congress elected Chen Duxiu as Secretary (in absentia), Zhang Guotao as Director of Organization, and Li Da as Director of Propaganda.[2]The General Assembly adopted The First Program of the Communist Party of China, stating that "the Party is to be named the Communist Party of China" and specifying its objectives: "to overthrow the power of the capitalist class[,]" to "eradicate capitalism and private ownership of property[,]" and to "join the Comintern."[3] The Program was not a formal constitution, but described the basics of the Party's program, organization, and discipline.[1]:116Of the 13 representatives who attended the congress in 1921, only two would be present at the proclamation ceremony of the People's Republic of China 28 years later: Mao Zedong and Dong Biwu. Others either became casualties of war in the decades that followed or left the party in one way or another (e.g. by expulsion or defection).The site of the conference in Shanghai was converted into a museum in 1961. The South Lake Revolutionary Museum in Jiaxing, located on a central island of the lake, was constructed in 1959. A complex hosting more exhibits was constructed north of South Lake in 2011, also to commemorate the 1st Congress. The Congress was followed by the 2nd National Congress of the Chinese Communist Party, held in July 1922.[1]:112Li Da (Shanghai)Li Hanjun (Shanghai)Zhang Guotao (Beijing)Liu Renjing[ca; de; ru; zh] (Beijing)Mao Zedong (Changsha)He Shuheng (Changsha)Dong Biwu (Wuhan)Chen Tanqiu (Wuhan)Wang Jinmei (Jinan)Deng Enming (Jinan)Chen Gongbo (Guangzhou)Zhou Fohai (representing Chinese students in Japan)Bao Huiseng[ca; zh] (representing the absent Chen Duxiu)^ a b c Li, Ying (2024). Red Ink: A History of Printing and Politics in China. Royal Collins Press. ISBN9781487812737.^ a b "". Communist Party of China.^ Huang, Yibing (2020). An ideological history of the Communist Party of China. Vol.1. Qian Zheng, Guoyou Wu, Xuemei Ding, Li Sun, Shelly Bryant. Montreal, Quebec: Royal Collins Publishing Group. p.20. ISBN978-1-4878-0425-1. OCLC1165409653.Retrieved from " 3The following pages link to 1st National Congress of the Chinese Communist Party External tools(link counttransclusion countsorted list) See help page for transcluding these entriesShowing 50 items.View (previous 50 | next 50) (20 | 50 | 100 | 250 | 500)Chinese Communist Party (links | edit)July 23 (links | edit)Mao Zedong (links | edit)1921 (links | edit)Politburo of the Chinese Communist Party (links | edit)Chinese Civil War (links | edit)Hu Yaobang (links | edit)May Fourth Movement (links | edit)Chen Duxiu (links | edit)Jiang Zemin (links | edit)Hua Guofeng (links | edit)Politburo Standing Committee of the Chinese Communist Party (links | edit)Zhao Ziyang (links | edit)Hu Jintao (links | edit)State Council Information Office (links | edit)Central Military Commission (China) (links | edit)General Secretary of the Chinese Communist Party (links | edit)Hammer and sickle (links | edit)Eight Elders (links | edit)Princelings (links | edit)Chinese Soviet Republic (links | edit)Secretariat of the Chinese Communist Party (links | edit)Shanghai clique (links | edit)National Congress of the Chinese Communist Party (links | edit)Central Committee of the Chinese Communist Party (links | edit)Central Foreign Affairs Commission (links | edit)New Culture Movement (links | edit)16th National Congress of the Chinese Communist Party (links | edit)Constitution of the Chinese Communist Party (links | edit)1st Congress (links | edit)Henk Sneevliet (links | edit)United Front Work Department (links | edit)Chairman of the Chinese Communist Party (links | edit)Zhang Guotao (links | edit)Li Lisan (links | edit)Mount Lu (links | edit)Dong Biwu (links | edit)Zunyi Conference (links | edit)Central Commission for Discipline Inspection (links | edit)Taiwan Affairs Office (links | edit)Propaganda in China (links | edit)610 Office (links | edit)Xi Jinping (links | edit)Bo Gu (links | edit)Zhang Wentian (links | edit)South Lake (Jiaxing) (links | edit)Xiang Zhongfa (links | edit)Publicity Department of the Chinese Communist Party (links | edit)Tsinghua clique (links | edit)Lushan Conference (links | edit)View (previous 50 | next 50) (20 | 50 | 100 | 250 | 500)Retrieved from " WhatLinksHere/1st_National_Congress_of_the_Chinese_Communist_Party"Ancient Egypt is one of the most popular topics for ancient world history projects. From fun crafts to lessons about the ancient Egyptian civilization, the fascinating history of this ancient civilization lends itself well to lots of activity ideas. Learn how to write using hieroglyphs, make papyrus and pyramids, and even research the best embalming methods using an apple! Have fun with these hands-on activities for kids! Read on to find the perfect activity for your class! Teach your students to write in this ancient language with this fantastic activity. Students can work to identify the sounds in their names and then match the sounds to the corresponding hieroglyph on the free resource sheet. Learn More: Royal Ontario Museum This amazing art activity is a great way to recycle old ice cream cartons. Paint the outside of the tubs white or cover them in white paper and then stamp or draw on hieroglyphs. Use air-drying clay to mold heads on the lids of the jars and paint once they are completely dry. Learn More: Activity Village Cover a cardboard tube in heavy-duty gold tape, or paint it with gold paint. Then, cut into the tube to create a spiral. Students can then add colored pieces of paper or gems to make their amulet super eye-catching! Learn More: Hobby Craft For this hands-on activity, students can use foil to create a body to mummify or you could use an old Barbie doll. Dip strips of paper towels into the water and wrap them around the foil. To finish off, paint on a coat of PVA glue and leave it to dry. Learn More: Miami Skye To make these Pharaoh portraits start by taking a photo of each student; side on. Once these are printed, students can cut them out and stick them onto paper before decorating them with cool geometric shapes and designs. Learn More: Eden Folwell This sensory activity is perfect for younger learners but can be adapted for older students too. Bury some small ancient Egyptian figurines from Amazon in some sand. Then students can dig and match what they find to these free printable cards. Give students different tools to dig and dust with to make the activity even more exciting. Learn More: Living Montessori Now This is super simple and only requires salt dough and paint to complete! Students can mix up some salt dough and then use it to create their cartouches. After the dough has been baked, students can then paint them and add hieroglyphs. Learn More: Activity Village To make these impressive masks, start by placing a plastic face mask onto a piece of cardboard. Use a marker to draw the outline for the top and sides of the mask and then cut this out. Use tape to join the two and then add a cardboard tube to the chin. All thats left to do then is paint it! Learn More: Young Archaeologists Club To make an obelisk, students simply need floral foam that they can cut to shape and then add hieroglyphs. For the tomb, get students to bring in a shoe box from home which they can then decorate. Students can decorate their tombs with anything from colored paper to play dough or by coloring in or printing off pictures for the walls. Learn More: My Inspired Class Students can paint a sunset sky using red, yellow, and orange paints. Then, they can cut a skyline of the Great Pyramids from black paper and stick this on top. They could even add some camels or trees if they wish. Learn More: Ennis National School This tutorial will help students create an impressive picture of a cat drawn in an Ancient Egyptian style. Students can use pens, pencils, or crayons for this activity and can follow the step-by-step instructions in real time. Learn More: Miss VJs Art Class To celebrate the end of your Ancient Egypt, unit you could host a dress-up day for students with fun activities and games! This is a great opportunity for them to wear and use some of the amazing crafts above! Learn More: Pinterest This amazing science experiment investigates the mummification process using an apple and some basic household ingredients like baking soda and salt. Students can mummify apples in gauze using different mixtures of baking soda and salt or other ingredients they want to test. Learn More: Our Family Code Let students create their own papyrus using a kitchen roll and a water/glue mix. They can dip the paper strips into the glue mix and then layer them on top of one another. Use foil and a rolling pin to flatten them together. Once dry, its ready to write or draw on! Learn More: Pinay Homeschooler This craft is a great project for older learners in upper elementary school. Follow the tutorial to cut cardboard shapes and glue them together using a hot glue gun to create these amazing Ancient Egyptian houses. Learn More: Cipta Craft Challenge your students to create pyramids from different materials to hide something inside. They can use Lego, sugar cubes, or a mixture of materials. Learn More: Creekside Learning Let students explore the food of Ancient Egypt with this simple bread recipe. All theyll need is whole wheat flour, honey, dates, salt, baking powder, and warm water! Once mixed, the bread bakes in the oven and is ready to be enjoyed by the whole class! Learn More: Twinkl This is a fantastic team activity for students. See which team can create a pyramid from matchsticks and marshmallows in the fastest time! Discuss with your students the best shapes and structures they can rely on to make their pyramids sturdy! Learn More: Lets Go Live Science Make maps fun with this tasty cookie map activity. Bake large cookies with your students and then use different candies and icing to show key features of the Egyptian landscape. Learn More: Adventure Kids This pack of geometry activities links with Mummy Math by Cindy Neuschwander and includes three days worth of activities. Each day has a starter activity, main lesson activity, and a plenary focused on 3-D shape learning. Learn More: Maths Through Stories Before the first pharaohs took control of Egypt, climate was essential to the societys development. Egypt is located in north-east Africa. Most of northern Africa is covered by the Sahara Desert, and people could not survive in deserts without access to fresh water. So, rivers and lakes became central areas where communities and cities developed. The largest river in all of Africa is the Nile, and this is where ancient Egypt originated. The Nile became the primary geographical feature in all of ancient Egypt. All of the most famous Egyptian structures and sites are situated along this river. Even though the deserts to the east and west of the Nile were regarded as highly perilous, they also provided security for the Egyptians: other nations did not want to march their armies across these deserts for fear of losing thousands of soldiers to dehydration. The Nile is the longest river in the world, measuring 6650 kilometres, over 4000 miles, from its source in Tanzania and Ethiopia to its mouth at the Mediterranean Sea. Google Maps content is not displayed due to your current cookie settings. Click on the cookie policy (functional) to agree to the Google Maps cookie policy and view the content. You can find out more about this in the Google Maps privacy policy. Annual floods provided fresh water and delivered fertile soil to Egypt each year along the river. In spring, heavy rains in Ethiopia produced floods that coursed through Egypt. As the flood waters receded, rich, black, fertile soil was deposited along the banks of the Nile. This enabled Egyptians to cultivate abundant crops each year. Due to the distinctive black colour of this soil, the people of ancient Egypt called the land along the river where they lived the Black Land (in ancient Egyptian, kemet), and they called the red sands of the desert around them the Red Land (in ancient Egyptian, deshret). The Nile was also the primary transport corridor for the Egyptians. Travel by foot in the desert was slow and dangerous. So, most people preferred to sail up and down the Nile on boats. It was faster, safer and more dependable. Those sailing down the Nile, from south to north, could simply use the river current to move, while those sailing up the river, from north to south, had to harness the wind to move against the current. The plants and trees in the delta region in the north that grew along the river also provided materials for constructing buildings, making clothing, and even creating paper from the papyrus plant. Explore the mysteries of Ancient Egypt with Baker Ross Egyptian Craft Ideas. Our step-by-step guides make these kids craft ideas accessible to all ages and skill levels. Bring Ancient Egypt to life with our range of projects inspired by the captivating history, mythology, and art of this ancient civilization. Engage childrens sense of adventure and wonder as they explore the fascinating world of Ancient Egypt through crafting. Here is another installment of our History unit! This is one subject that we simply cannot bear to put on hold like we can other. This is part of our ancient Egypt activities for kids. We will share more as we complete them.I am so excited to also announce to you that we have a wonderful giveaway in this post! Read this post to find out more on what the prize is, how long this giveaway will last and more!As we always do, we start our lessons and every unit by reading. We read nonfiction books first and then fiction. In ourAncient Egypt Activities for Kids lesson, we read these books: Most importantly, we used an amazing resource for this and all of our History lessons and YOU will have the opportunity to get this or any products by Institute for Excellence in Writing (IEW) in the awesome giveaway we have going in this post!We used Timeline of Classics. It is a fantastic book which was masterfully put together to save us, moms and teachers, time and extensive research, by making an awesome list of resources to use in History class. It is put together in chronological order, so it is easy to follow as History is studied. It includes a journal for students to outline and make notes of their History readings. You will absolutely love this resource! We do, for sure!Ancient Egypt Activities for Kids: HieroglyphsAnd now, lets go for the hands-on activities and crafts! In this lesson, we made hieroglyphs, we wrote our own names in Egyptian hieroglyphs and we made an awesome model of a sarcophagus. Take a look! It was so much fun because we got to apply what we have learned from reading our books on Egypt.For this activity, we used: the TombQuest book #4, small (lunch size) brown bags (one per child), pencils, washable markers and my gold pendant with my name in Egyptian hieroglyphs (my mom got it for me when she went to Egypt when I was 2 years old).We used the book to find the hieroglyphs that are used for each letter of the alphabet. We used our pencils to trace the hieroglyphs for each letter on one side of the brown bag. We figured it was the closest thing we had that resembled papyrus. We colored over the traced hieroglyphs with markers. To display them, we used double-sided tape to hang them on the wall.To make clay ones, take a look at this (pages 116 and 117).Ancient Egypt Activities for Kids: SarcophagusYou will need:dough (see instructions below)pharaoh mask (print it in color, free download in this post)liquid glue ortacky gluespray paint or tempera paint (metallic silveror gold is best)washablepaintin several colorspaintbrushesAncient Egypt mini replicas(especially the sarcophagus figurine)Alright, I confess, this sarcophagus activity is messy, at least in the first stage. We made a dough out of flour, water, salt and small pieces of a brown bag. For the dough recipe, go here. Dont forget to add small pieces of a brown paper bag to the dough for this activity so it can hold shape better and harden better.Once the dough is made, divide the dough by the number of children you have and place the dough on a brown paper bag. Form the dough into an oblong oval and let it air dry for several hours (overnight is best). Spray paint it (in an open area and without the kids around) or use tempera paint to paint it all in one color and let it dry. Make sure it is dry all the way for the next steps.Use the liquid glue or some tacky glue to stick the Pharaoh mask on the top side of the sarcophagus. You can download a free one using the box below. Using their fingers or a paintbrush, have them put a layer of the glue on top of the mask, too. Let it dry completely.Now, give your children several paintbrushes and let them pick two of their favorite colors to paint different parts of the sarcophagus, following, sort of, the mini replica model. Let them dry all the way before handling. You can then cut the brown paper bag that hangs outside the sarcophagus. Display and/or play with them as they review what they learned about Egypt. Arent these crafts fun? My children learned so much with these about Egypt. Im sure yours will, too.Timeline of Classicscomes in two formats: PDF and spiral-bound. The spiral-bound version is 121 pages long. So much time saved for us and so much to learn for kids! It is all right here, on our fingertips! We have really enjoyed this as part of our History lessons. Give it a try!Enter below for a chance to win a US$30 gift certificate to use on anything you want on the Institute for Excellence in Writing (www.iew.com) website. Opens Sunday, May 6th at midnight and closes on Friday, May 15th at midnight.Open internationally. Must be 18 years or older to enter. Selected (one -1) winner will have 48 hours to respond to email notification to claim their prize before another winner is chosen. To read our terms, please read in Rafflecopter. The more entries you fill, the more the chances you have to be the winner!a Rafflecopter giveawayThank you to IEW for sponsoring this giveaway! Share copy and redistribute the material in any medium or format for any purpose, even commercially. Adapt remix, transform, and build upon the material for any purpose, even commercially. The licensor cannot revoke these freedoms as long as you follow the license terms. Attribution You must give appropriate credit , provide a link to the license, and indicate if changes were made . You may do so in any reasonable manner, but not in any way that suggests the licensor endorses you or your use. ShareAlike If you remix, transform, or build upon the material, you must distribute your contributions under the same license as the original. No additional restrictions You may not apply legal terms or technological measures that legally restrict others from doing anything the license permits. You do not have to comply with the license for elements of the material in the public domain or where your use is permitted by an applicable exception or limitation . No warranties are given. The license may not give you all of the permissions necessary for your intended use. For example, other rights such as publicity, privacy, or moral rights may limit how you use the material. Enjoy sharper detail, more accurate color, lifelike lighting, believable backgrounds, and more with our new model update. Your generated images will be more polished thanever.See What's NewExplore how consumers want to see climate stories told today, and what that means for yourvisuals.Download Our Latest VisualGPS ReportData-backed trends. Generative AI demos. Answers to your usage rights questions. Our original video podcast covers it allnow ondemand.Watch NowEnjoy sharper detail, more accurate color, lifelike lighting, believable backgrounds, and more with our new model update. Your generated images will be more polished thanever.See What's NewExplore how consumers want to see climate stories told today, and what that means for yourvisuals.Download Our Latest VisualGPS ReportData-backed trends. Generative AI demos. Answers to your usage rights questions. Our original video podcast covers it allnow ondemand.Watch NowEnjoy sharper detail, more accurate color, lifelike lighting, believable backgrounds, and more with our new model update. Your generated images will be more polished thanever.See What's NewExplore how consumers want to see climate stories told today, and what that means for yourvisuals.Download Our Latest VisualGPS ReportData-backed trends. Generative AI demos. Answers to your usage rights questions. Our original video podcast covers it allnow ondemand.Watch NowToday, I have gathered 11 easy hands-on Ancient Egypt project ideas for middle school. Also, look at my pagehomeschool middle schoolfor more fun tips. Learning about Ancient Egypt should be both fun and interactive during the middle school ages. Its not time to give up the fun at any age of learning. 1. Make Mud Bricks. Look at this fun Hands-on Ancient Egypt: Israelite Mud Bricks for Kids. With minimal material, most of which you have around the house, your middle school child will love making these mud bricks. 2. Build a LEGO Math Calculator. Next, look at this math slant project while studying about Ancient Egypt. Ancient Egyptian Mathematics: Build a LEGO Math Calculator is a fun middle school project. Studying about jewelry from Ancient Egypt doesnt have to be hard. Look at this Fun Hands-On History: Ancient Egyptian Collar Craft. 3. Create an Ancient Egyptian Collar One of the most famous forms of jewelry worn by the ancient Egyptians was theUsekhcollar. Rich Egyptians often wore these broad necklaces on a daily basis and this collar craft is a fun way to understand about Egyptian necklaces. Then to add a bit of art and drawing, your middle school child will love Ancient Egypt Civilization (Hands-on History): King Narmer Crown. 4. Mold a painting of the Ancient Egypt Double Crown After all studying about the double crown and the significance to Ancient Egypt can be hard to understand. This easy hands-on project helps learning facts stick. 5. Play the Snake Game In addition, I created this fun and Free Ancient Egypt Mehen Printable Board Game (Hands-on History) based on the popular snake game played by the Egyptians. However, we really loved doing the Project Passport: Ancient Egypt fromHome School in the Woods. Not only did we enjoy many hands-on learning activities, but love learning about Upper and Lower Egypt, the maps and the printable activities. My post Ancient Egypt Homeschool Unit Study Hands-on and FUN! has numerous activities in Project Passport. 6. Travel Egypt Without Leaving Your Home Also, add in a few more hands-on fun ideas like this Birdcage Ancient Egypt Go Fish game. 7. Prepare cardboard Egyptian Pillars And another Ancient Egypt project for middle school is to have your child prepare these beautiful smokin hot Egyptian cardboard pillars. At the end of our unit study co-op our group made these cardboard pillars; your crafty middle school kid will love doing them for a prop or drama your group has. 8. Tie in Ancient Egypt with Astronomy Notebooking Page Furthermore, some middle school children will love a science tie in with Ancient Egypt like learning about ancient astronomy. Look at my post Exploring Space and Astronomy Free Unit Study for Multiple Ages. These notebooking pages are subscriber freebies. That means when you sign up to follow me, you get access to my Exclusive Subscribers Only Library which has these notebooking pages in the library. This is how you get access to these pages quickly.1)Sign up on my list to follow me by email.2) Grab the freebie now.3) Last, look for all my emails in your inbox. Glad to have you following me!Page 2Today, I have gathered 11 easy hands-on Ancient Egypt project ideas for middle school. Also, look at my pagehomeschool middle schoolfor more fun tips. Learning about Ancient Egypt should be both fun and interactive during the middle school ages. Its not time to give up the fun at any age of learning. 1. Make Mud Bricks. Look at this fun Hands-on Ancient Egypt: Israelite Mud Bricks for Kids. With minimal material, most of which you have around the house, your middle school child will love making these mud bricks. 2. Build a LEGO Math Calculator. Next, look at this math slant project while studying about Ancient Egypt. Ancient Egyptian Mathematics: Build a LEGO Math Calculator is a fun middle school project. Studying about jewelry from Ancient Egypt doesnt have to be hard. Look at this Fun Hands-On History: Ancient Egyptian Collar Craft. 3. Create an Ancient Egyptian Collar One of the most famous forms of jewelry worn by the ancient Egyptians was theUsekhcollar. Rich Egyptians often wore these broad necklaces on a daily basis and this collar craft is a fun way to understand about Egyptian necklaces. Then to add a bit of art and drawing, your middle school child will love Ancient Egypt Civilization (Hands-on History): King Narmer Crown. 4. Mold a painting of the Ancient Egypt Double Crown After all studying about the double crown and the significance to Ancient Egypt can be hard to understand. This easy hands-on project helps learning facts stick. 5. Play the Snake Game In addition, I created this fun and Free Ancient Egypt Mehen Printable Board Game (Hands-on History) based on the popular snake game played by the Egyptians. However, we really loved doing the Project Passport: Ancient Egypt fromHome School in the Woods. Not only did we enjoy many hands-on learning activities, but love learning about Upper and Lower Egypt, the maps and the printable activities. My post Ancient Egypt Homeschool Unit Study Hands-on and FUN! has numerous activities in Project Passport. 6. Travel Egypt Without Leaving Your Home Also, add in a few more hands-on fun ideas like this Birdcage Ancient Egypt Go Fish game. 7. Prepare cardboard Egyptian Pillars And another Ancient Egypt project for middle school is to have your child prepare these beautiful smokin hot Egyptian cardboard pillars. At the end of our unit study co-op our group made these cardboard pillars; your crafty middle school kid will love doing them for a prop or drama your group has. 8. Tie in Ancient Egypt with Astronomy Notebooking Page Furthermore, some middle school children will love a science tie in with Ancient Egypt like learning about ancient astronomy. Look at my post Exploring Space and Astronomy Free Unit Study for Multiple Ages. These notebooking pages are subscriber freebies. That means when you sign up to follow me, you get access to my Exclusive Subscribers Only Library which has these notebooking pages in the library. This is how you get access to these pages quickly.1)Sign up on my list to follow me by email.2) Grab the freebie now.3) Last, look for all my emails in your inbox. Glad to have you following me! Image Credit: Shutterstock Read More Image Credit: Shutterstock Read More Image Credit: Shutterstock Read More Image Credit: Shutterstock Read More Read More Image Credit: Shutterstock Read More Image Credit: Shutterstock Read More Image Credit: Shutterstock Read More Image Credit: Shutterstock Read More Step back in time and explore the fascinating world of the Ancient Egyptians with hands-on Egyptian crafts that make history come alive. Whether youre planning lesson plans, looking for engaging educational resources, or simply want a fun way to spark curiosity in kids, weve got you covered. From creating your own papyrus paper and decorating an Egyptian collar to crafting paper crowns fit for a pharaoh, these activities enhance fine motor skills, visual arts, and independent work. Perfect for middle school, high school, and even 1st-grade learners, these Egyptian craft ideas are a great addition to any world history unit. With educational printables, and craft guides, youll find something for everyone including activities inspired by papyrus scrolls, wooden coffins, royal tombs, and more. So grab your craft supplies and get ready for some fun as we explore Ancient History in a whole new way. With these fun and educational Ancient Egypt crafts, kids can build pyramids, write in hieroglyphics, craft royal accessories, and even make their own mummies! Whether for lesson plans, homeschool projects, or just a fun afternoon activity, these hands-on projects make history interactive and exciting. So grab your papyrus paper, acrylic paints, and imagination, and lets bring the wonders of Ancient Egypt to life one craft at a time! If your child enjoyed learning about Ancient Egypt, why not explore even more educational crafts linked to different topics? From Roman shields to volcano science experiments and space-themed projects, these hands-on activities help kids absorb knowledge while having fun. Each craft is designed to support learning in a playful, memorable way. Make a Viking Rune Name Sign From Air Dry Clay If you found this roundup helpful, please share it with other parents and teachers, wed love to spread the inspiration for more creative learning adventures! This post may contain affiliate links.Ancient history is a topic that is frequently taught in elementary school and again in high school. These Ancient Egypt printables and worksheets will help students learn about the history, culture, and geography of this ancient civilization.I am a big fan of using hands-on educational ideas whenever possible, but sometimes a printable or worksheet is useful. They are a way for students to work independently and show what they have learned.These Ancient Egypt printables and worksheets are a great addition to an Ancient History unit study. Save this post so you can always find these resources to add to your lesson plans.All of these Ancient Egypt printables and worksheets are free at the time of publishing, but I can not guarantee that they will stay that way because I do not control these resources.Kids usually enjoy learning to decode and write in hieroglyphics.Ancient Egypt Hieroglyphics Decoding Worksheet Activity These printable Ancient Egypt worksheets contain a hieroglyphics code, words to decode, and space to write your own message.Write Your Name in Hieroglyphics This printable hieroglyphic code shows symbols for each letter of the English alphabet. Kids can write their names and the names of their family and friends in hieroglyphics.Hieroglyphic Answers Students can answer a few questions using hieroglyphics.Blank Ancient Egypt Map Students can color and label notable regions and areas of Ancient Egypt with this free printable map.Mapping Ancient Egypt Kids can pretend to be cartographers with this printable activity. They